

SAND CHILLER



Love Betty Simpson

Barbara Guthrie

"Best of Luck"

Barbara  
Willie

+  
Alberta Libby  
(married 1952)

Good luck with  
"you know who"

Anne Shively

Always Remember the  
good times we've had  
together. And also  
remember that I love  
you.

Betsy Davis  
'51-'52

Magically Yours,  
Bill Murrell



Corinne Webb  
October, 1951



*The*

*Sand Fiddler*

*1951*



MOREHEAD CITY HIGH SCHOOL  
Morehead City, North Carolina



# *Morehead City High School*



In the town of Morehead City  
Is our high school true,  
There's a school we'll always cherish,  
Proudly stands in view.



## *Dedication*



To one who has been an inspiration to all who have come under her influence; to one whose unfailing patience, gentle suggestions and sincere interest in each pupil has helped all who pass her way, we, the senior class gratefully and sincerely dedicate this, our 1951 Sand Fiddler, to Mrs. Zelma Phillips.





MRS. FLORENCE CORDOVA  
B. S.  
Teacher's College, Columbia University; Home Economics.



MRS. ZELMA M. PHILLIPS  
A. B.  
University of Georgia; Duke University; Social Studies, Latin.  
"Use your own good judgement."



MRS. PEARL L. BRINSON  
A. B., A. M.  
Duke University; Peabody College for Teachers, Nashville, Tenn.  
"Who next?"

*Pearl L. Brinson  
Best wishes*

## Faculty

MRS. HELEN A. BAILY  
A. B.  
Syracuse University; University of North Carolina; French, Mathematics.  
"It's a great mental feat."



MR. RALPH T. WADE  
B. A., M. A.  
Northwestern University, Evanston, Illinois.  
"See you in Sunday School."

*Ralph Wade*



MISS RUTH SELF  
B. S.  
Woman's College of the University of North Carolina; Typewriting, Shorthand, Bookkeeping.  
"You can't win for losing."

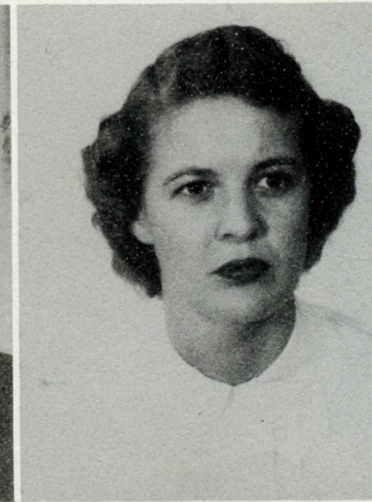





MR. DELFIDO CORDOVA

A. B., M. A.

Tusculum College; University of North Carolina; Trade and Industry, Vocational Education.



MR. GARY T. WINDELL

B. S., M. A.

Furman University; University of North Carolina. Principal.



MRS. ROSALIE DOWDY

A. B., M. A.

East Carolina Teacher's College; University of Michigan; English, Librarian.

"Time and the hour runs through the roughest day."

## Faculty

MR. NORMAN E. PATTERSON

A. B., M. A.

Atlantic Christian College; East Carolina Teacher's College; English, Algebra, Physics.

MR. JESSE C. STATON

B. S.

Wake Forest College; Biology, General Science, Driver Education.

"Now young'uns, be quiet!"

MR. GANNON TALBERT

B. S., M. A.

Appalachian State Teacher's College; East Carolina Teacher's College; Physical Education, Mathematics, History, Coach.

"All right class, quiet."

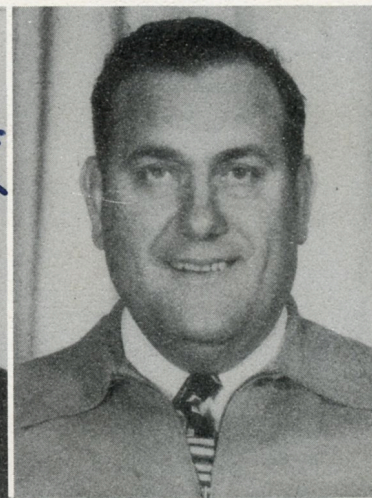
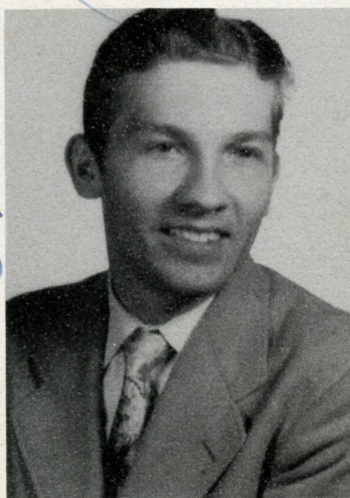

*It's a hard life - ain't it?*

*Gannon Talbert*



# School Board

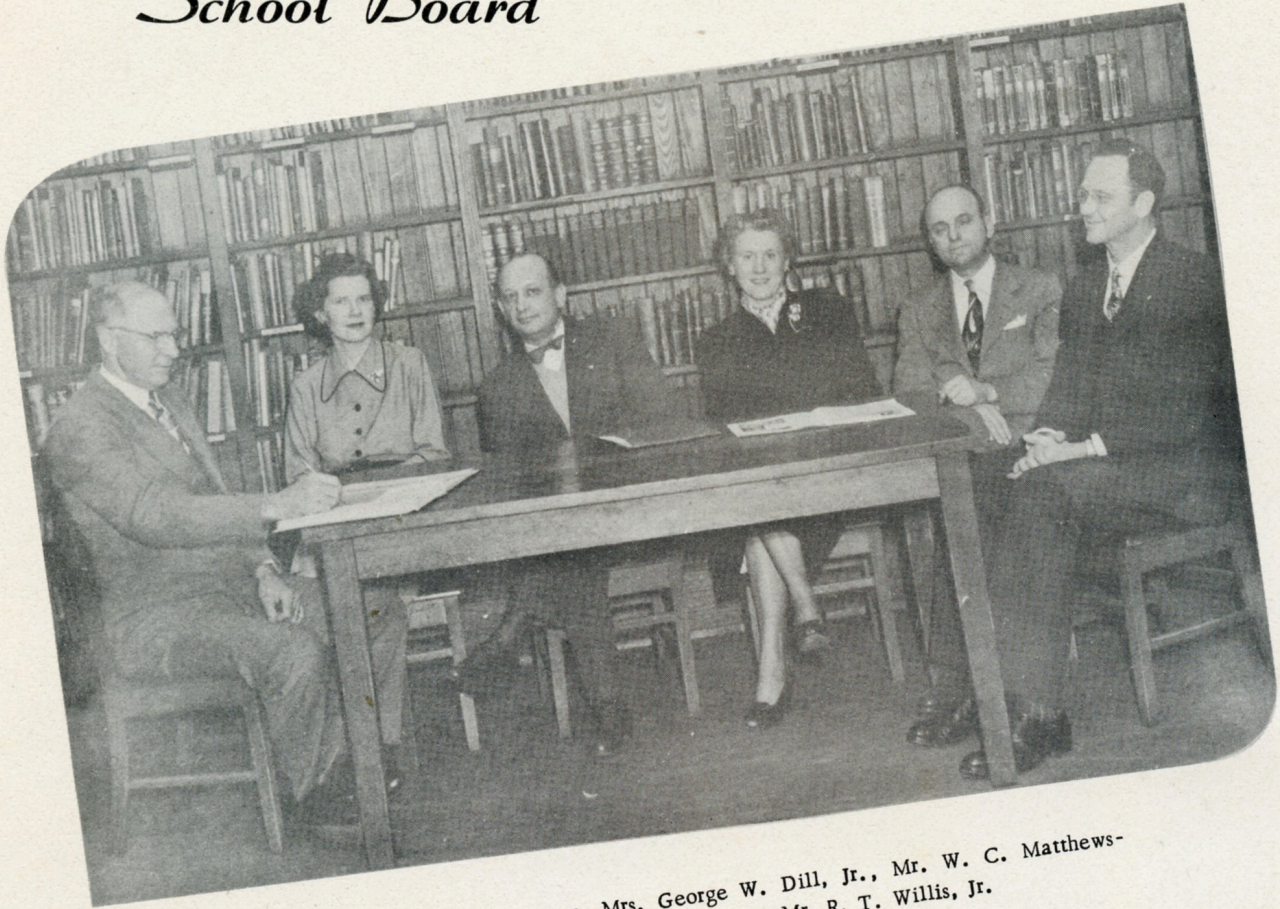

Mr. G. T. Windell-Secretary, Mrs. George W. Dill, Jr., Mr. W. C. Matthews-Chairman, Mrs. Robert Taylor, Dr. Darden Eure, Mr. R. T. Willis, Jr.

Since our school, like most others in this state, now operate under the county system, the duties and responsibilities of the local School Board are very limited. We are glad to hear suggestions or criticisms which come to us from the patrons, faculty members or student body, even though in a lot of cases we cannot be of much help. We are always willing and anxious to do all we can.

We appreciate the cooperation and many favors extended us from our County Board of Education.

We are indeed proud of our principal, faculty members and all personnel connected with our school. We feel that we have in these people the tops in character and ability, the qualities which have built our school to its present high standards.

We, the Board members, would like to think that we had some part in improving and building this good school to its present standards.

W. C. Matthews, Chairman



# Seniors

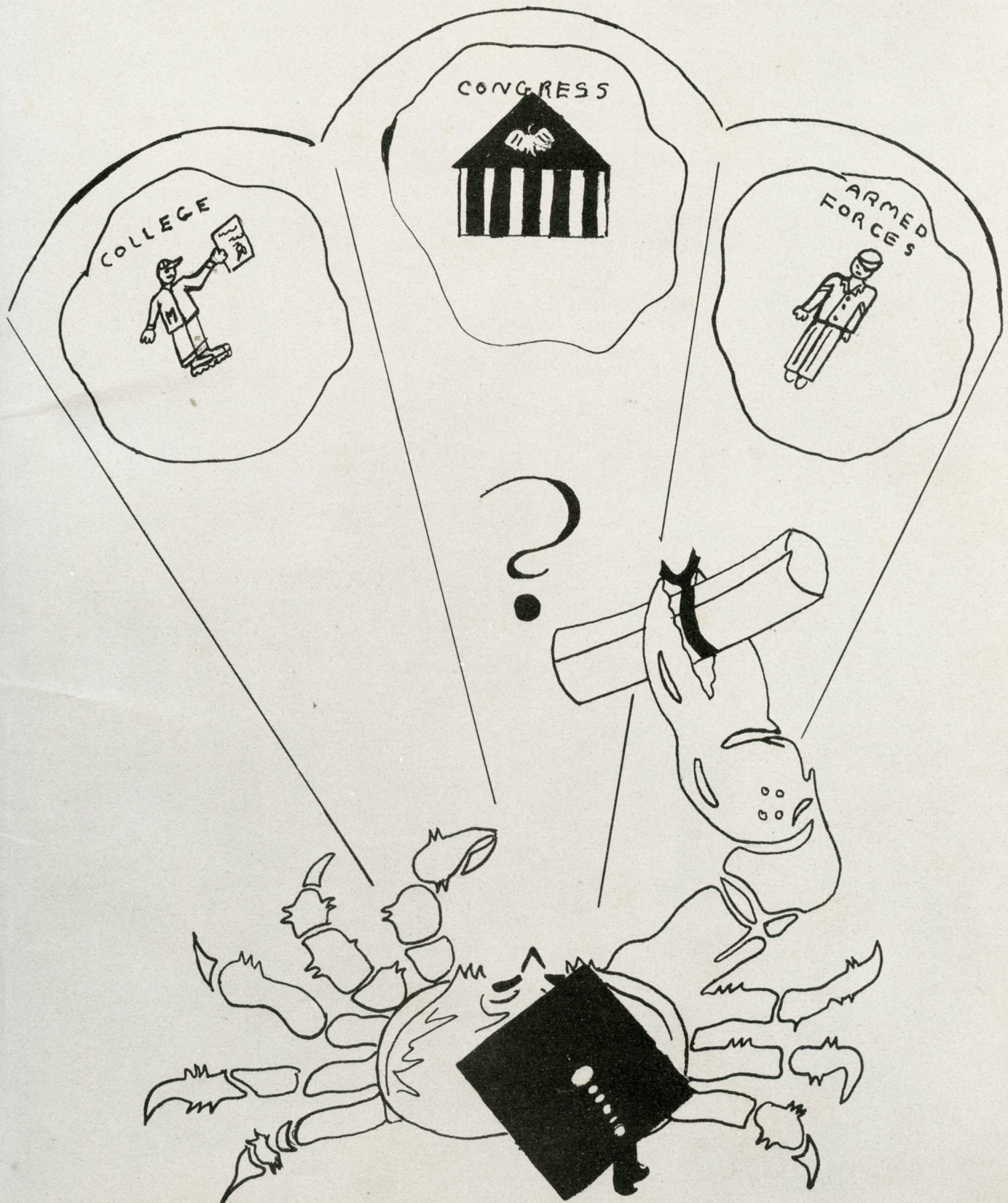



# Senior Class Officers



President . . . . . Douglas King  
 Vice-President . . . . . Doris Grantham  
 Sec.-Treasurer . . . . . Helen Guthrie

## MOTTO

There is a tide in the affairs of men which  
 taken at the flood leads on to fortune

## CLASS COLORS

Baby blue and white

## FLOWER

American Beauty Rose



## Mascots

Hershey Miller  
 Brenda Phillips





# Seniors

## BETTY MIDGETT BAILY

Basketball 47, 48, 49, 51, Monogram Club 49, Hi-Y 48, 49, Color Guard 48, Majorette 49, Beta Club 49, 51, Glee Club 49, Annual Staff 51.

## ANNA LEE BELL

F. H. A. 49, 50, 51, Beta Club 50, 51, Hi-Y 50, 51, Library Club 51, Senior Play Prompter.



## JANE BOWLES

F. H. A. 48, 49, Hi-Y 49, 50, 51, Officer 50, Beta Club 50, 51, Class President 48, Annual Staff 50, 51.

## JEAN BOWLES

F. H. A. 48, 49, 50, 51, Beta Club 50, 51, Hi-Y 49, 50, 51, Annual Staff 50, 51, Student Council 51, Superlative.



## HAROLD DEIBERT

Hi-Y 48, 49, 50, 51, 4-H 49, 50, Band 47, 48, Chief Musician 49, 50, 51, Monogram 49, 50, Baseball 48, 49, 50, 51.

## SHIRLEY LOUISE FARRIOR

Beta Club 50, Officer 51, Glee Club 48, 49, Hi-Y 49, Officer 50, 51, Monogram Club 50, Annual Staff 50, 51, Basketball 50, Senior Play.

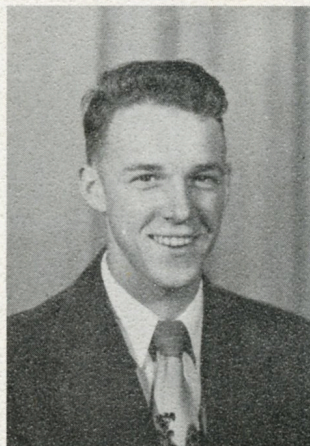

## HARRY FITZPATRICK

Basketball 48, 49, 50, Baseball 48, 49, 50, 51, Glee Club 50, 51, Monogram Club 49, 50, Safety Patrol 48, 49, 50, Lieutenant 51.

## THOMAS CRUMP FULCHER

Band 48, 49, 50, 51, Glee Club 50, 51, Safety Patrol 50, 51, Basketball 50, 51, Football 51, Hi-Y 49, 50, 51, Superlative, Senior Play.

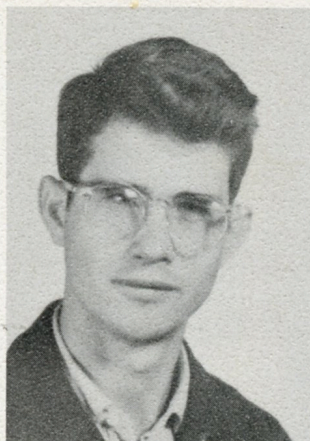



# Seniors



NELLIE LEE GANCI

Transferred from Orange, California, 4-H Club 50, F.H.A. 51, Library Club 51, Annual Staff 51.

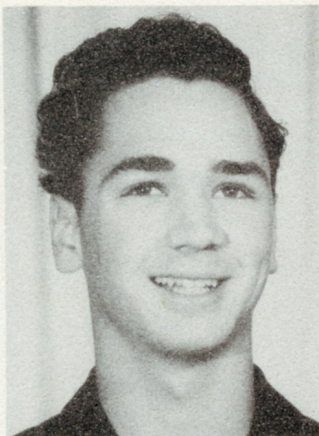

PERRY GODWIN GORHAM

Student Council 48, 49, 50, President 51, Boys Hi-Y 49, Officer 50, 51, Football Co-Captain 51, Junior Class President 50, Superlative, Senior Play.



DORIS ELAINE GRANTHAM

Transferred from New Bern, N.C., Girls Hi-Y 50, 51, Class Officer 51, Senior Play Prompter, Superlative.



HELEN JANETTE GUTHRIE

Glee Club 48, Officer 49, 50, 51, F.H.A. 48, 49, Officer 50, 51, Beta Club 50, 51, Hi-Y Officer 50, President 51, Annual Staff 50, 51, Class Officer 50, 51, Library Club 48, 49, Senior Play.

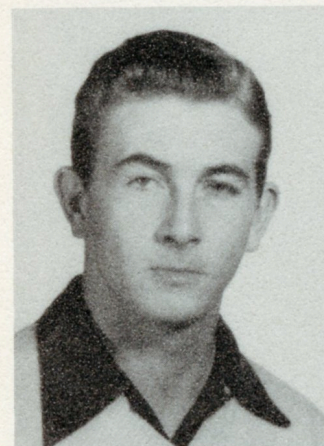

TOBY CHARLES GUTHRIE

Hi-Y 50, 51, Baseball Manager 48, Football 50, Safety Patrol 48, 49, 50, Glee Club 49, 50, 51 Superlative.

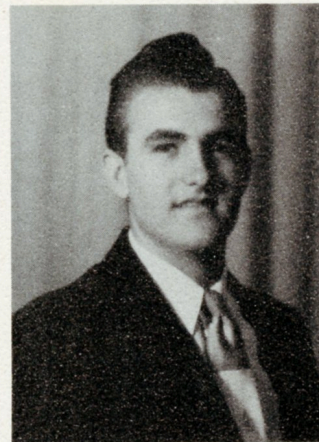

THOMAS KILBY GUTHRIE

Safety Patrol 49, 50, Captain 51, Student Council 51, Hi-Y 49, 50, 51, Senior Play.



ANNA BELLE HALL

4-H Club 49, Officer 50, 51, Library 48, 49, Superlative, Senior Play.

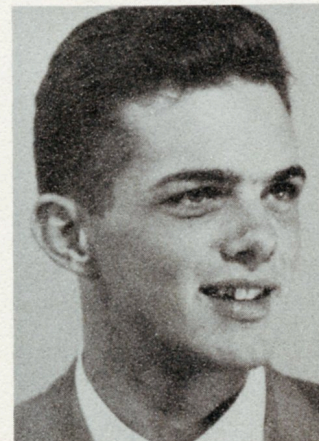

PAUL DOUGLAS KING

Hi-Y 49, Officer 50, 51, Glee Club 49, 50, 51, Class Officer 51, Football 51, Annual Staff 49, 51, Superlative, Senior Play, Student Council 50, 51.



# Seniors

MARLENE DEITRICH KITTRELL

Beta Club 50, 51, F.H.A. 48, 49, Officer 50, Officer 51, 4-H Club, President 50, Officer 51, Annual Staff 50, 51, Glee Club 48, Senior Play.

SUZANNE LAND

Hi-Y 50, Treasurer 51, Cheerleader 51, Library Club 48, Class Officer 50, Glee Club 49, 50, 51, Band 48, Student Council 50, 51, Basketball 49, Annual Staff 51, Superlative, Senior Play.

*Died July 1952*

BOBBIE ANN LEE

F.H.A. 49, 50, 51, Annual Staff 50, 4-H Club 50.

TALMADGE LOCKHART

4-H Club 50, Superlative, Annual Staff 51, Senior Play, Hi-Y 49, President 50, 51.

ANN LAURAH MITCHELL

Hi-Y 49, 50, 51, Beta Club 50, 51, F.H.A. 48, 49, 50, 51, Class Officer 50.

JOSEPH FAIR MORRIS

Safety Patrol 50, 51, Glee Club 50, 51, Band 49.

WILLIAM RAY McCLAIN

Glee Club 50, 51, Monogram Club 50, Baseball 49, 50, 51, Football 51, Basketball Manager 50, Beta Club, Officer 50, President 51, Student Council 50, Officer 51, Hi-Y 50, Officer 51, Annual Staff 51, Library Club 49, Superlative, Senior Play.

GERALDINE NELSON

Hi-Y 48, Officer 49, President 50, 51, Beta Club Officer 50, 51, Basketball 49, 50, Captain 51, Student Council 48, 49, Officer 50, 51, Color Guard 50, F.H.A. 48, Monogram Club 49, 50, Library Club 48, Annual Staff 50, 51, Superlative.

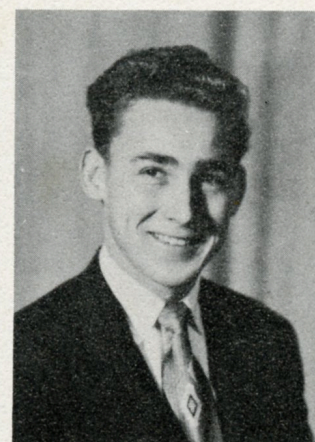



# Seniors

MARION DESPER OSWALT

Transferred from Columbia High School, Columbia, Mississippi, Hi-Y 50, 51, 4-H 50, 51.

JUDITH CLAIRE PERRY

Basketball 48, 49, 50, 51, Glee Club 48, 50, 51, 4-H Club Officer 50, 51, F. H. A. 50, 51, Color Guard and Drum Major-ette 50, 51, Library Club 49, 50, Senior Play.

HILMA LOUISE PINER

F. H. A. 48, 49, Officer 50, 51, Hi-Y 50, 51, Beta Club 50, 51.

ISHAM ELBERT PITTMAN

Hi-Y 48, 49, 50, 51, Glee Club 49, 50, 51, Senior Play, Superlative.

SARA FRANCES ROBINSON

F. H. A. 48, 49, Library Club 48.

PATRICIA JEAN SCARBORO

Glee Club 48, 49, 50, 51, Monogram Club 49, 50, Library Club 48, 49, 51, Beta Club 50, 51, Basketball 48, 49, 50, 51, Color Guard 49, Majorette 50, 51, Cheerleader 51, Annual Staff 50, 51, F. H. A. 48, Superlative, Senior Play.

ROBERT WASHINGTON SCARBORO, JR.

Safety Patrol 48, 49, 50, 51, Hi-Y 49, 50, 51, Football 51, Annual Staff 50.

MARY EATON WEST

F. H. A. 48, 49, 50, 51, Glee Club 50, 51, 4-H Club 49, 50, 51, Library Club 51.

*I really enjoyed being with you & playing ball with you. Beta Club throughout your high school. Love you, Sara*



# Seniors

MALCOLM THOMAS WETHERINGTON

Hi-Y 50, Officer 51, Superlative, Senior Play.

JO ANN LEVONIA WICKIZER

F.H.A. 51, Glee Club 51, Superlative.

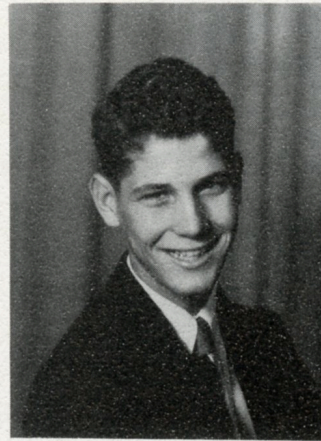

BARBARA JOYCE WILLIS

Cheerleader 48, 49, 50, Majorette 50, Monogram Club 49, 50, Beta Club 50, 51, Glee Club 48, 49, 50, 51, Annual Staff 50, 51, Superlative, Senior Play Business Manager.

SHIRLEY ANN WILLIS

F.H.A. 49, 50, 51, Beta Club 50, 51, Hi-Y 50, 51, Library Club 51, Annual Staff 51, Glee Club 49, 50.



SUE WEBB WILLIS

F.H.A. 48, Officer 49, 50, Glee Club 48, Library Club 48, 49, Color Guard 50, Annual Staff 50, Editor-in-Chief 51, Hi-Y 50, Officer 51, 4-H Club 50, Cheerleader 50, 51, Class Officer 49, Monogram Club 50, Superlative, Senior Play.

VIOLETTA INEZ WILLIS

F.H.A. 48, 49, 50, 51, 4-H 49, 50, Library Club 48.



## Our Years In Port

The time has come to leave our port,  
Our sails are hoisted high.  
The flag of knowledge on our after mast  
Waves proudly against the sky.

At last our voyage is underway,  
All rigging has been done;  
The anchor chain we hoist aboard,  
Our bow points toward the sun.

Twelve years it's taken to rig our ship  
With cargo to face the world.  
And now tonight the tide is right;  
Our canvas we'll unfurl.

And now it's time to take the test-  
Were our twelve years all in vain?  
Or will we use the knowledge acquired  
In the years that will pass not again?

Toby Charles Guthrie



# Senior Diaper Days

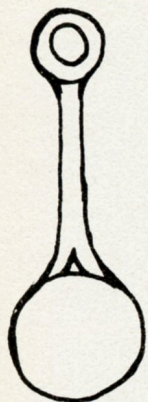

Helen Guthrie



Anabel Hall



Barbara Willis



Shirley Farrior



Marion  
Oswalt



Harold  
Deibert



Jerry Nelson



Judy  
Perry

Joe  
Morris



Elbert  
Pittman



Douglas King



Tommy  
Guthrie



Suzanne Land



Nellie  
Ganci



Crump Fulcher



Bobbie Ann Lee



Doris  
Grantham



Pattie  
Jean Bell



# Senior Class History

The history of the class of 1951 will have to be written against a background of world affairs, since we of this class have acquired our education in a most historical era, beginning with the year of the Munich Conference, covering the period of the second world war, and even now, as we close this chapter of our lives, going out into a world not yet ready for peace.

Of course, world affairs meant nothing to us as we began our formal education on that September morning in 1939. Surely, Mrs. Lucille Smith and Miss Elizabeth Smith must have been pleased to see such an intelligent group of children march into their classrooms. I remember distinctly that first day, and how frightened we were.

But it didn't take us long to get adjusted and almost too quickly we were promoted to the second grade where Miss Elizabeth Smith and Mrs. Ethel Holloway welcomed us. Our music teacher in those primary years was Miss Doub. I'm sure she would be pleased to know that those toneless little boys and girls are now well represented in nearly every choir in town.

The year 1941 found us in Mrs. McCracken's, Mrs. Holloway's and Mrs. Ray Jones' third grade. We were too young to realize the full meaning of Pearl Harbor but during the next few years, fourth grade under Mrs. Byrd Wade and Miss Bettie Harker, fifth grade, Miss Ola Long and Miss Bettie Harker, sixth grade, Miss Laura Smith and Miss Bettie Harker, seventh grade, Mrs. Robert Taylor and Mrs. John Phillips, we saw history in the making--from the beginning to the end of the world's worst war. Miss Aiken brought to us, during this period, the lighter side of life, with her music and southern accent.

To Mrs. Octavia Nelson and Miss Shirley Johnson came the task of ushering us into high school. High lights of that year were a trip to the state capital and, of course, the climax--graduation exercises on May 29.

This was the last graduation ceremony at which Mr. Joslyn presided, Mr. G. T. Windell replacing him our first year in high school. At first we were a little awed by him and by our new environment, but

we soon became adjusted and found our principal to be a sympathetic friend. There wasn't much to do during our freshman year with Mrs. Florence Cordova and Miss Sarah Hufham, except study and wish we were sophomores. But alas! when we became sophomores, Mr. Gannon Talbert and Mr. Sawyer guiding us, our only desire was to be sophisticated juniors. We did become juniors under Mrs. Zelma Phillips and Mrs. Gladys Lollis, and what a wonderful class we were. Although our school work became tougher, each of us enjoyed that year immensely. One of the nicest things of the whole year was our Junior-Senior banquet. It took a lot of hard work to put it over, but when we saw the results, we were really proud. In return the Seniors gave us a nice picnic. They teased us by telling us that we were going to be served bologna, sausage and water, but when we ate, what a delicious picnic supper! In retrospect, it really was a superior year.

Then, at last, we became dignified seniors. This year really has been a bonanza, filled with important events for us, with the understanding help of our senior teachers, Mrs. Helen Bailey and Miss Pearl Brinson, the most outstanding ones being our senior play, a trip to our nation's capital, the fine banquet the Juniors gave us, and the picnic we gave them in return.

All of these things were leading up to the climax--for which our high school teachers for four years had been preparing us. They had taken a personal interest in each of us as individuals and had done all that was possible to make our class career pleasant and profitable. We felt deeply indebted to them as we marched down the aisle on that beautiful evening of May 29 and took our places on the stage for graduation exercises. Our thoughts were guided to the task before us, to the social, political, and economic problems we knew we must face as we graduated from school into something bigger and more important. We had become citizens of America.

Suzanne Land





BEST LOOKING  
Douglas King  
Barbara Willis

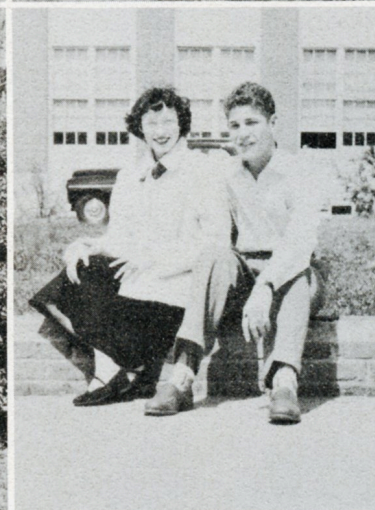
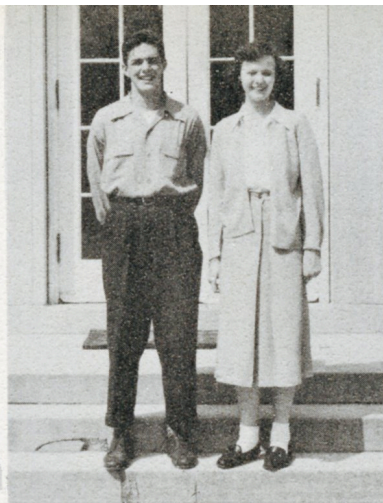

BEST ALL-ROUND  
Douglas King  
Jerry Nelson

MOST LIKELY TO SUCCEED  
Perry Gorham  
Jean Bowles

MOST ATHLETIC  
Crump Fulcher  
Patty Jean Scarboro

CUTEST  
Suzanne Land  
Tommy Wetherington



BEST DRESSED  
Billy McClain  
Suzanne Land



MOST BASHFUL BOY  
Elbert Pittman

*Super*

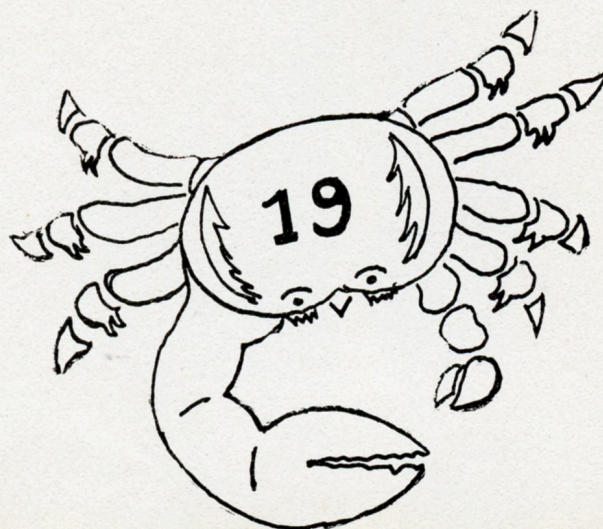



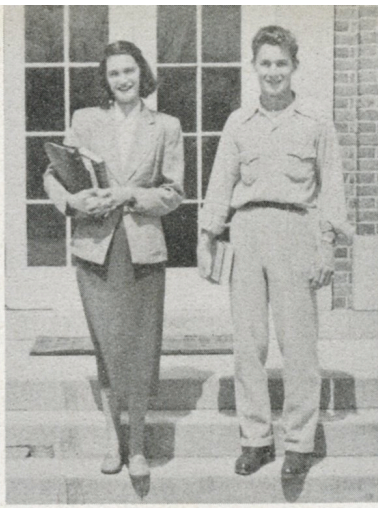

**MOST PERSONALITY**  
Jerry Nelson  
Crump Fulcher



**BIGGEST FLIRTS**  
Anabel Hall  
Joe Morris

**MOST STUDIOUS**  
Jean Bowles  
Talmadge Lockhart

**WITTIEST**  
Hilma Piner  
Toby Guthrie

**MOST POPULAR**  
Doris Grantham  
Douglas King



**MOST CONCEITED**  
Sue Willis  
Talmadge Lockhart

*latives*



**MOST BASHFUL GIRL**  
Jo Ann Wickizer





# *Senior Class Will and Testament*

To whom It May Concern:

We, the Senior Class of 1951, are hereby gathered on this twenty-ninth day of May, nineteen-hundred and fifty-one to bequeath all of our prized possessions to the class of nineteen-hundred and fifty-two the following:

BETTY JO BAILEY leaves her desire to beat Baufort in basketball to Ann Carlton. ANNA LEE BELL leaves her blond curls to Bessie Edgerton. PATTIE JEAN SCARBORO leaves her voice to Mary Ellen Rice. JANE and JEAN BOWLES leave their cleverness to Doris Midgett. MARY WEST leaves her seat in French to Mary Kirkman. SHIRLEY FARRIOR leaves her love for writing English themes to Frances Brinson. NELLIE GANCI leaves Mrs. Cordova to Esther Salter. DORIS GRANTHAM leaves her math ability to James Willis. PERRY GORHAM leaves his ability to be on time at class to Vincent Oglesby. MARLENE KITTRELL leaves his nursing career to Ginger Midgett. BOBBIE ANN LEE leaves her art ability to Lois Willis. BILLY McCLAIN leaves his baseball ability to John Conner. LAURAH MITCHELL leaves her love for English to Jessie Guthrie. MARION OSWALT leaves her petite figure to Myrtle Midgett. HILMA PINER leaves her "Gun boats" to Jean Barbour. JO ANN WICKIZER leaves her shyness to Louetta Lewis. BARBARA WILLIS leaves her beauty to Jean Morton. SHIRLEY WILLIS leaves her fickle ways to Ann Norris. HAROLD DEIBERT leaves his musical ability to Alfred Eborn. HARRY FITZPATRICK leaves his future in the Army to Ralph Gray. CRUMP FULCHER leaves basketball to Mickey Woolard. TOBY GUTHRIE leaves his love for writing poetry to Grady Willis. TOMMY GUTHRIE leaves his Irish talk to Clifton Steed. SUE WILLIS and TALMADGE LOCKHART leave their love quarrels to Mary Roberts and Cleveland Willis. JOE MORRIS leaves his brain to Larry Woolard (if he can use it). ELBERT PITTMAN leaves his statue to Charles Rhue. TOMMY WETHERINGTON leaves his love for shop to Tommy Bennett. HELEN GUTHRIE leaves her beautiful hair to Jane Stroud. ANABEL HALL leaves the "halls" to Margaret Hall. SUZANNE LAND leaves her sweet ways to Addie Jane Willis. JERRY NELSON leaves her ability to play basketball to Fern West. JUDY PERRY leaves Miss Brinson to Buster Toms. SARA ROBINSON leaves her "perfect record" to Georgia Willis. VIOLETTA WILLIS leaves her figure to Betty Pittman. REBERT SCARBORO leaves his "good grades" to Robert Adams. DOUGLAS KING leaves his football ability to D. C. Coates.

Signed:

Pattie Jean Scarboro



# Underclassmen

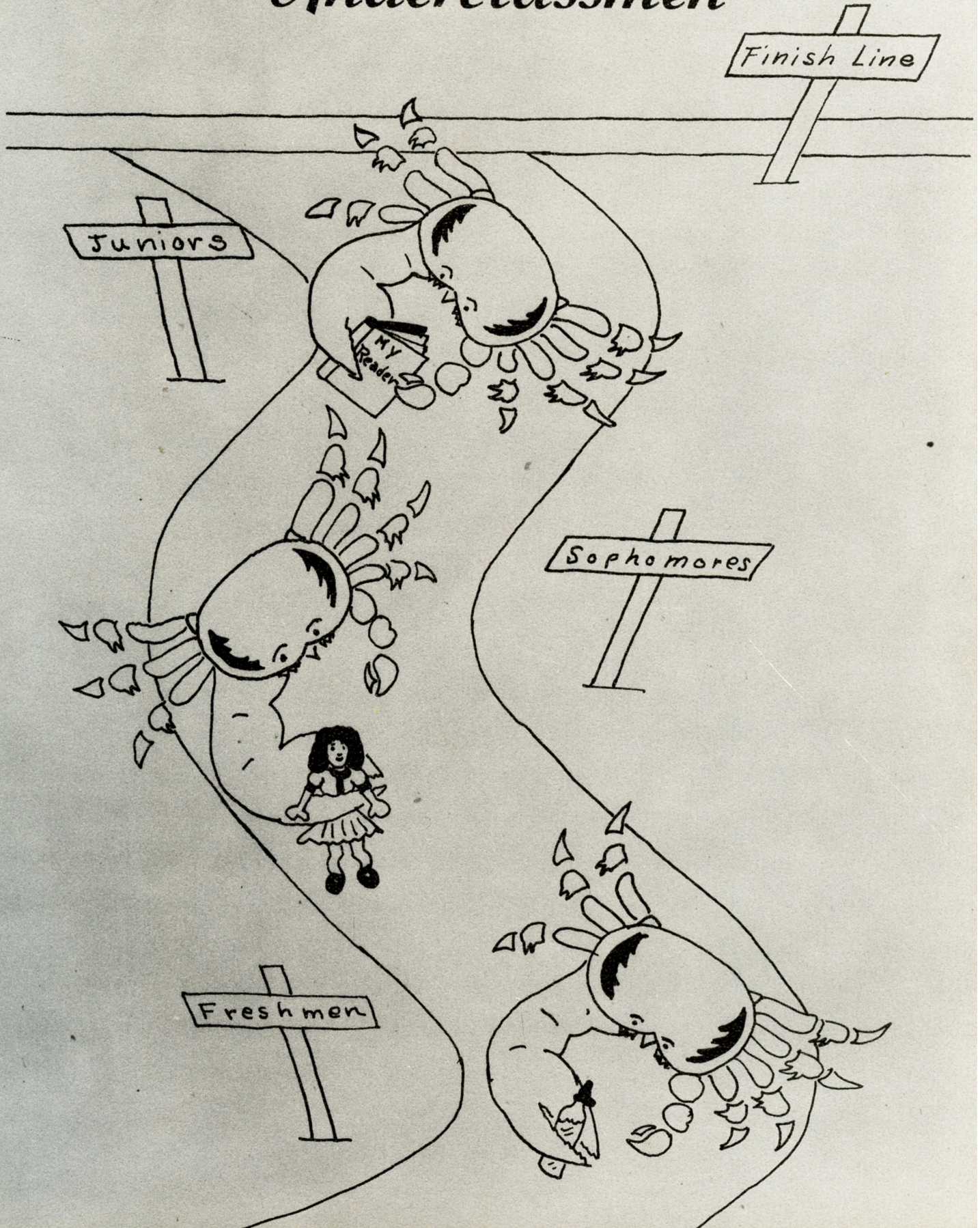



Jun



# OFFICERS

President . . . . . Tommy Bennett  
 Vice President . . . . . Jean Barbour  
 Treasurer . . . . . Jane Stroud  
 Secretary . . . . . Louetta Lewis

Robert Adams  
 Bobby Ballou  
 Sam Ballou  
 Jean Barbour  
 Tommy Bennett



Frances Brinson  
 Mitchel Burge  
 Ann Carlton  
 Donald Chadwick  
 John Conner



Glenn Deibert  
 Alfred Eborn  
 Bessie Edgerton  
 Ralph Gray  
 David Guthrie

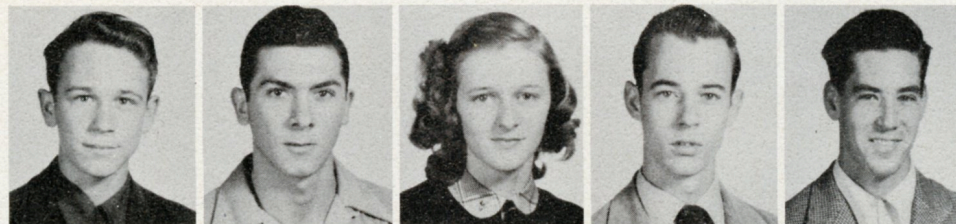

Jessie Guthrie  
 Margaret Hall  
 Mary E. Kirkman  
 Louetta Lewis





iors



# TEACHERS

Mrs. Rosalie Dowdy  
Mrs. John Phillips

11-2  
11-1



Bobby Matthews  
Doris Midgett  
Edna Midgett  
Myrtle Midgett  
Jean Morton



Ann Norris  
Vincent Oglesby  
Betty Pittman  
Mary E. Rice  
Mary J. Roberts



Esther Salter  
Clifton Steed  
Jane Stroud  
Fern West  
Addie Jane Willis



Grady Willis  
Lois Willis  
Paul Willis  
Kilroy was here



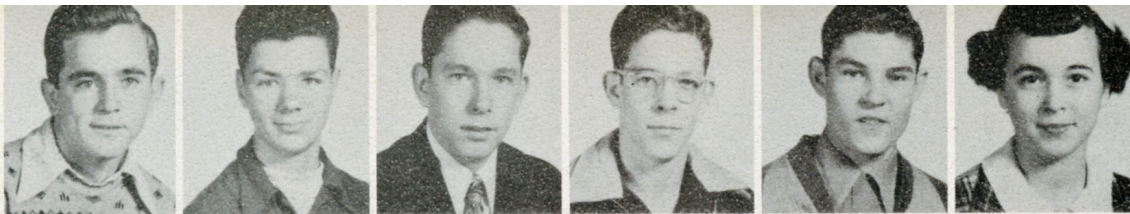

John Ballou, Tommy Ballou, Bobby Bass, Edward Beard, Billy Bell, Carolyn Block.



Edward Buck, John Daniels, Florence Danielson, Hattie D. Davis, John Deibert, David Freshwater.



Virginia Garner, Annette Guthrie, Curtis Guthrie, Jean Guthrie, Judith Guthrie, Margie Guthrie.

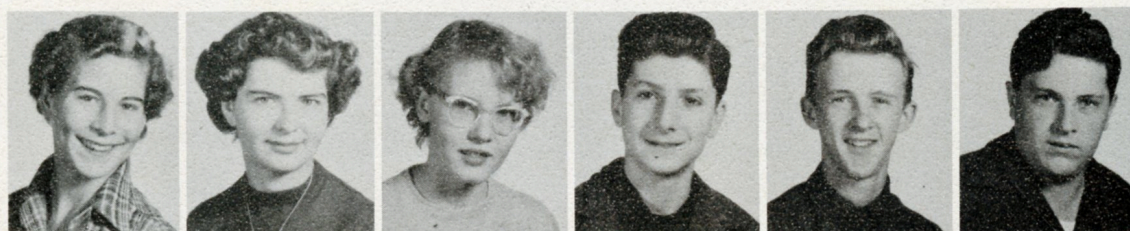

Mary L. Guthrie, Myrna Hedgecock, Carolyn Hill, Charles Kelly, Doran Kilpatrick, Ralph Kittrell.

CAMERA  
SHY  
D. C. Coates  
Carolyn Dixon  
Billy Guthrie



Barbara Kuper, Carolyn Laine, Janice Lewis, Tanya Lindsay, Patty Love.



*Sopho*

#### TEACHERS

Mr. Gannon Talbert	10-1
Mr. Jesse Staton	10-2





Jeanette Merrill, Donald Miller, Alice Mills, Nettie Morse, Sonny McDonald, David Newberry.



Mary L. Norwood, Sabra Noyes, Carolyn Oglesby, Tommy Oglesby, R. C. Riggs, Jeanine Roberts.

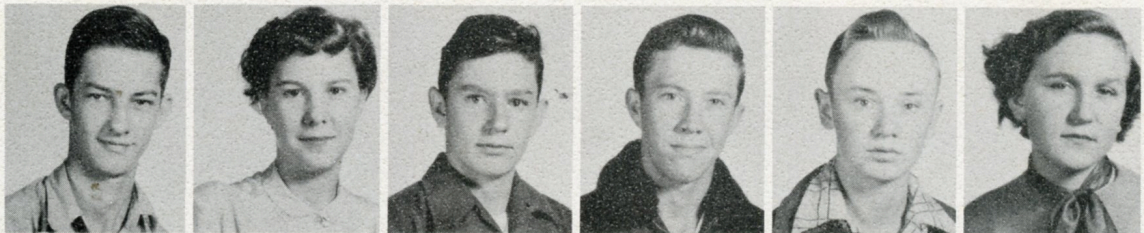

Bill Robinson, Enid Rose, Henry Scott, Nolan Smith, Virgil Stroud, Janice Swinson.

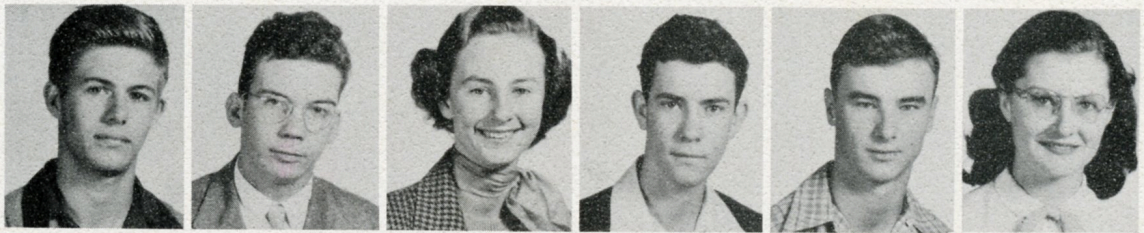

Gerald Taylor, Perry Taylor, Ann Webb, Jarvis Weeks, Reggie West, Bernice Willis.

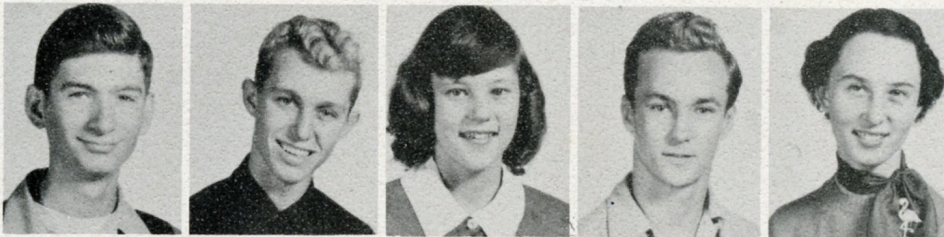

Bobby Willis, Harold Willis, Helen Willis, Mack Willis, Patricia Willis.

CAMERA  
SHY  
Edith Morton  
Nathan Taylor  
Crail White

nore's

#### OFFICERS

President . . . . .	Harold Willis
Vice President . . . . .	Carolyn Laine
Chaplain . . . . .	John Ballou
Secretary . . . . .	Mary L. Guthrie
Treasurer . . . . .	Tommy Ballou







Eleanor Adams, Faye Adams, Betty Ballou, Molly Barker, Jackie Bell, Geraldine Best.



Wynona Blanchard, Julia Buck, Doris Cagle, Thelma Cannady, Roland Cannon, Sue Connor.



Virginia Couch, Betsy Davis, Peggy Davis, Kathryn Ellis, Hilliard Eure, Ann Garner.

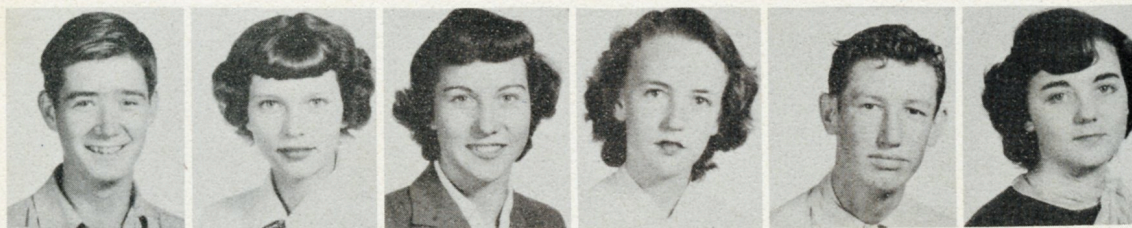

Jimmy Highsmith, Dorothy Hill, Betty Ipock, Tessie Kittrell, Denny Lawrence, Janice Lewis.

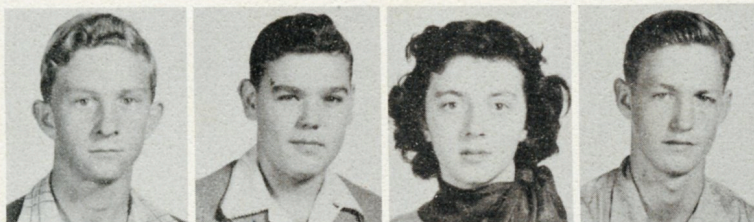

George Lillis, Eugene Lockhart, Maxine McLohon, Dan Merrill.



*Fresh*

#### OFFICERS

V. President 9-1 . . . Tommy Olson  
 President 9-1 . . . Joey Willis  
 President 9-2 . . . Ann Scripture  
 V. President 9-2 . . . Audrey Mitchell





Myrna Merrill, Ann Miller, Peggy Miller, Audrey Mitchell, Bobby Morton, Frank Northcott.



Ann Pittman, Jeanine Powell, Ann Powers, Robert Quaglia, Rachel Rhodes, Ann Scripture.



David Small, Rupert Smith, Jean Smoyer, Eleanor Stroud, Ann Swanson, Lyndall Swinson.

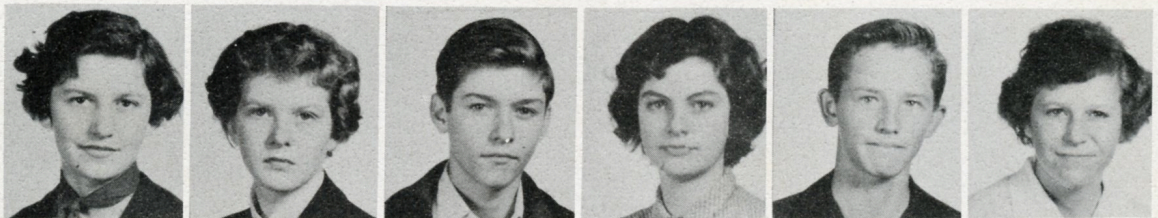

Norma Swinson, Jackie Taylor, Alvin Wade, Corinne Webb, Daniel Whealton, Lois Whitehead.

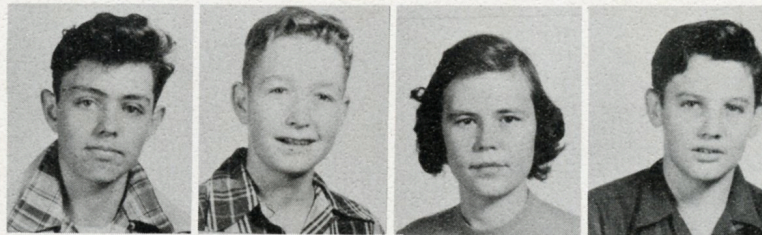

Jerry Willis, Joey Willis, Judith Willis, Russell Willis.

men

# TEACHERS

Mr. Norman Patterson  
Mrs. Delfido Cordova

9-1  
9-2





# *Eighth Grade*



1ST ROW: Jimmy Howland, Jimmy Maduras, Pauline Guthrie, Venita Bloodgood, Carolyn Guthrie, Mary Hughes, Dorothy Jackson, Katherine Marks, Doris Morton, Ellen Guthrie, Margaret Dixon, Faye Lampp. 2ND ROW: Robert Grantham, Ann Lewis, Ann Long, Margaret Daily, Harriet Brent, Marvin Roberts, Lonnie Hyatt, Barbara Willis, Nina Dern, Joe Ann Rob-

erts, Barbara Lynch, Jean Whichard, Jerry Piner, Gene Smith. 3RD ROW: Mrs. Robert Taylor, Gordon Willis, Douglas Taylor, Norman Larkee, Buddy Rose, Larry Barnette, Charles Canfield, Jimmy Willis, Billy Laughton, R. A. Merrill, Bobby Willis, Earl Freeman, Jerry Lewis, Bobby Lewis, Kemp Wickizer, Bobby Guthrie, Mrs. Alfred Walence.



1ST ROW: Jerry Pittman, Joe DuBois, Beadie Lewis, Marie Crow, Sue Lewis, Mattie Bell, Thelma Memakis, June White, Lina Edwards, Carroll Rice, Ronald Lawrence. 2ND ROW: Cleveland Bell, Nelda Arthur, Sandra Guthrie, Geraldine Hedgcock, Bessie Smith, Alberta Willis, Helen Nelson, Verna

Rabon, Adelaide Guthrie, Lester Lewis, George Jones. 3RD ROW: Mrs. John Nelson, Jimmy Guthrie, Robert Garner, Terry Norman, Walter Fulcher, James Griffin, Bill Murrill, Charles Fulcher, Buddy Midgett, Jerry Connor, Freddy Adams, J. L. Seamon, James Morton.



# Seventh Grade

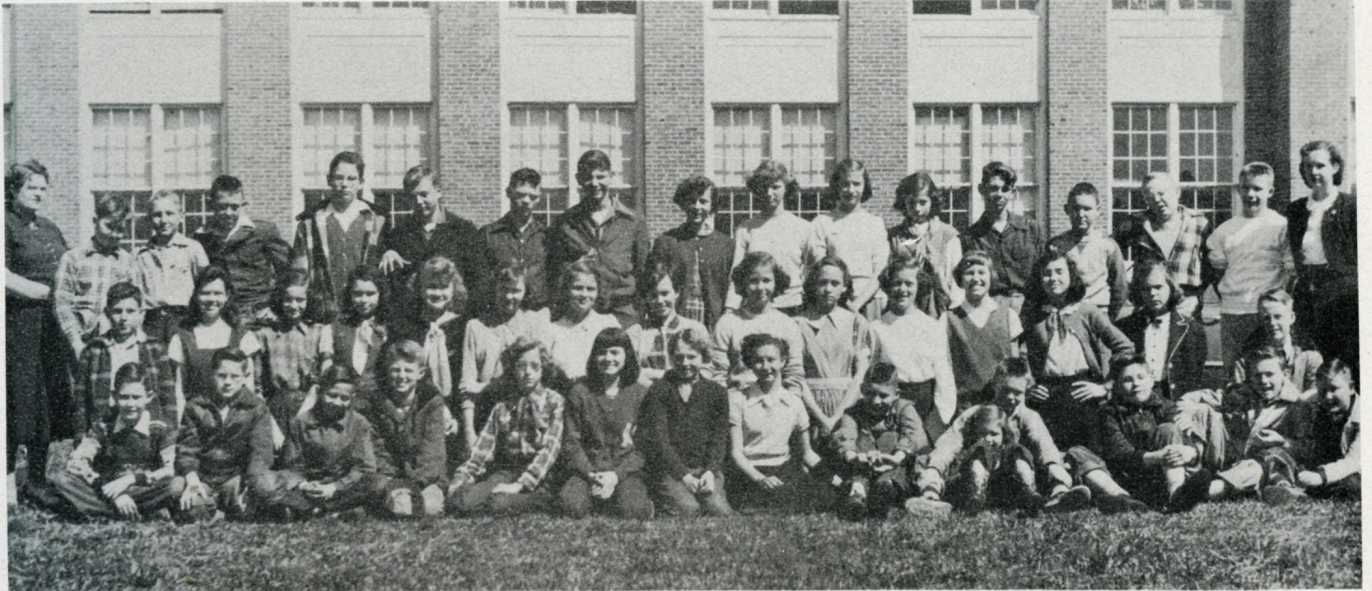

1ST ROW: Garland Smith, Norman Rhue, James Blair, Leo Simpson, Rose Daniels, Laura Nassef, Renee Kemp, Novella Reid, Gregory Lewis, Bradley McIntosh, Neil Webb, Darrell Sanders, John Mayberry. 2ND ROW: Curtis Cannon, Betty Holmes, Lina Wade, Edna Garner, Judy Johnson, Nancy Gillikin, Katherine Griffin, Helen Carlton, Sara Ballou, Corrina

Smith, Daisy Brock, Martha Merrill, Olivia Wade, Beth Roberts, Kenneth Puttman. 3RD ROW: Mrs. Robert Taylor, Gordon Day, Donald Wade, Gerald Lewis, Ronald Howland, Floy Wickizer, Larry Eubanks, Danny O'Neal, Frieda Lewis, Gayla Canfield, Linda Long, Barbara Blanchard, James Willis, Raymond Willis, George Whittle, Mrs. Treasure Malone.



1ST ROW: Earl Swindell, Georgia Pittman, Robert Miller, Cary Lewis, Jimmy Sandy, Bill Shivelle, Patrick Conner, Edna Player, Joyce Bell, James Parker, J. W. Long, Eugene Hyatt, Earl Wade, Ben Bishop, Roy Rice. 2ND ROW: Gus

Aspenberg, Gordon Brinson, Edna King, Barbara Oglesby, Edna Sanderson, Faye Morton, Mr. Charles Hester, Sue Goodrich, Jessie Griffin, Margaret Conway, Jimmy Cagle, Leslie Morton, Jimmy Willis.







# *Athletics*

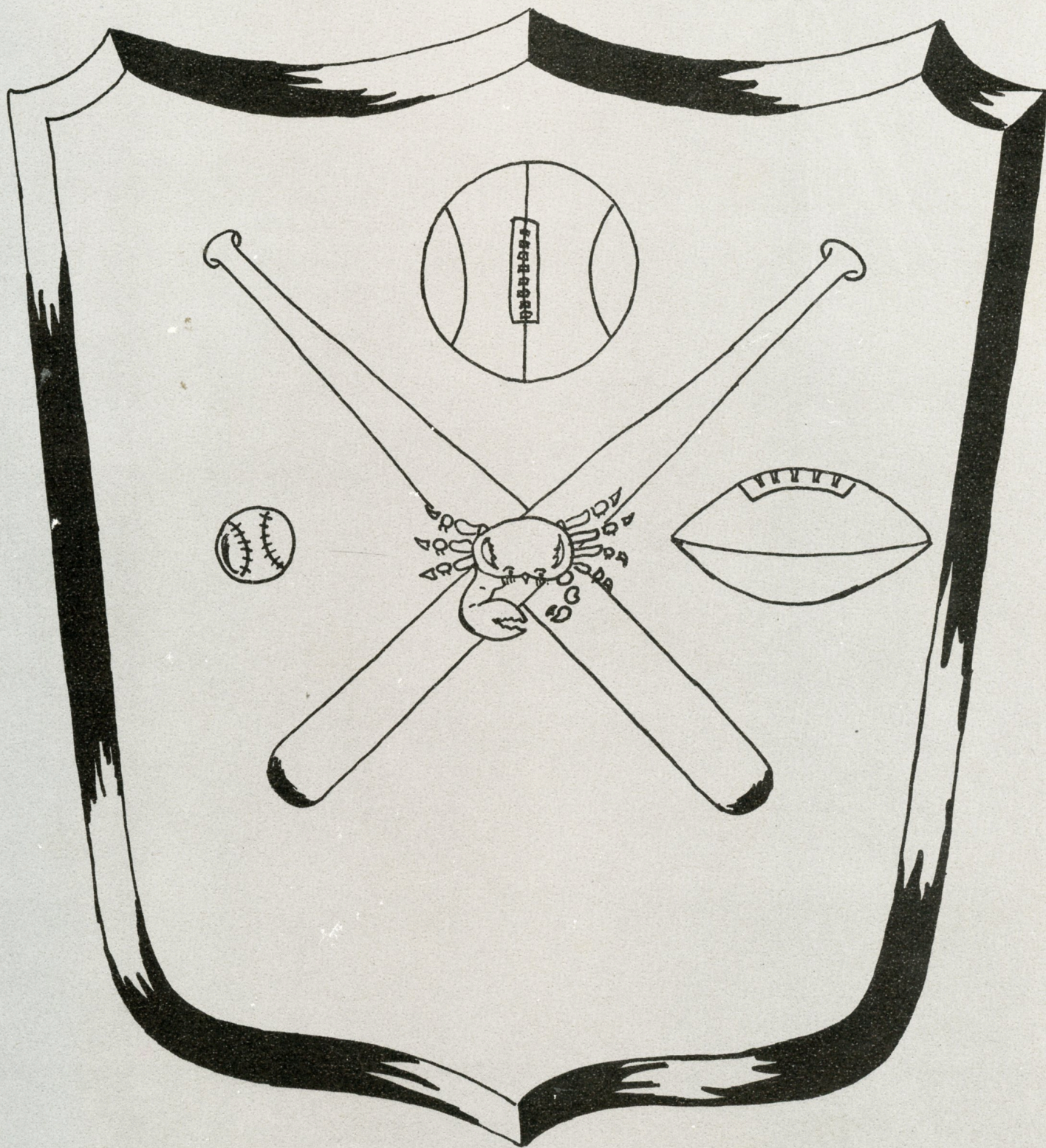





Willis  
Back

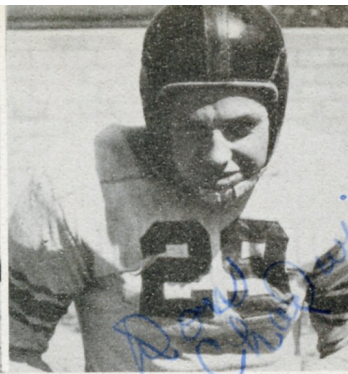

Chadwick  
Guard



Guthrie  
Tackle

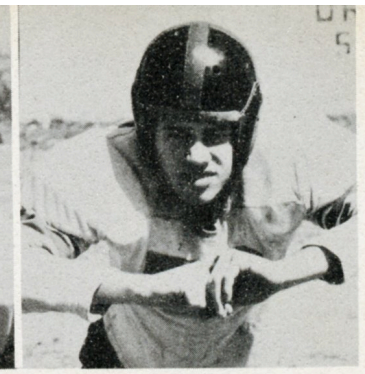

Burge  
End

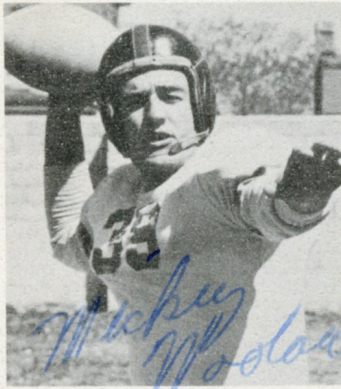

Woolard  
Back  
Co-Captain



Gorham  
Center  
Co-Captain

M  
C  
H  
S



Coach  
Hester

C  
H  
A  
M  
P  
I  
O  
N  
S

These Pages  
DOM'S

Willis  
Guard

Willis  
Center

MacDonald  
Tackle

Gray  
End

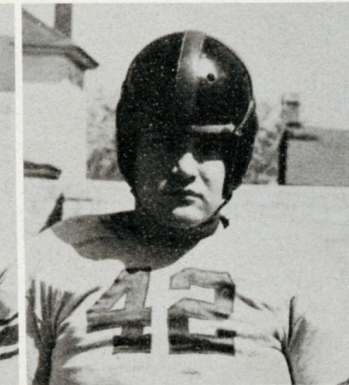





Conner  
Tackle

*Johnny  
Conner  
Boy!!*



Bennett  
End



King  
Guard



McClain  
Back

## Football

### SEASON'S RECORD

#### Morehead

33  
32  
27  
0  
7  
18  
26  
38  
27  
34  
21

Vanceboro  
Beulahville  
Richlands  
Beaufort  
Swansboro  
Swansboro  
Beulahville  
Robersonville  
Richlands  
Vanceboro  
Beaufort

#### Opponents

6  
0  
0  
0  
0  
6  
0  
6  
0  
0  
12

Sponsored By  
LUNCH



Ballou  
Back



Steed  
Back

Bishop  
End

*Lot of  
Luck  
Steed*

Fulcher  
Tackle

Guthrie  
Tackle

Woolard  
End

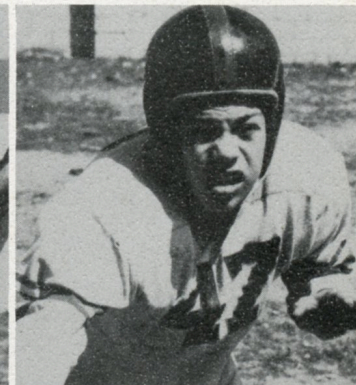





Betty Jo Bailey  
Guard



Pattie Jean  
Scarboro  
Forward



Judy Perry  
Guard



Jerry Nelson  
Captain

Forward  
Guard

## Basket Girls'

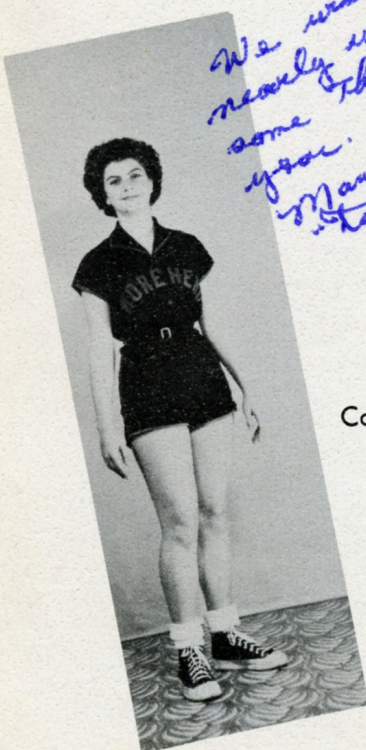

Corinne Webb  
Forward



Ann Carlton  
Guard

*Love ya,  
Ann Carlton*

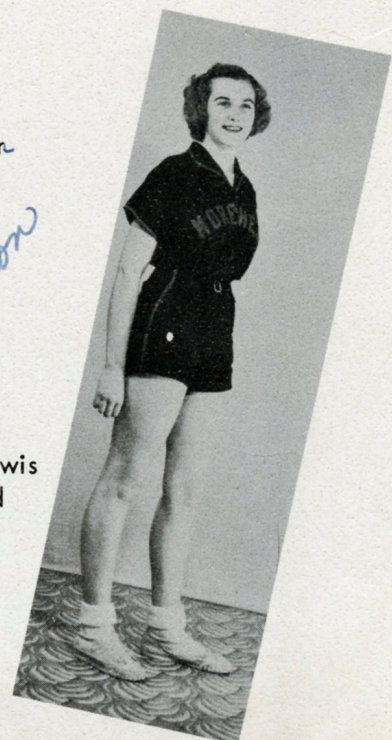

Janice Lewis  
Forward





Polly Steed  
Forward

*Best of luck  
to a very sweet  
girl. Love ya!  
Polly*

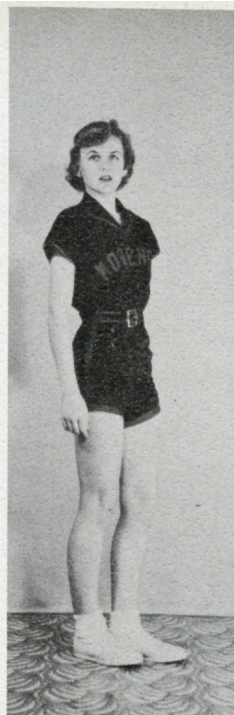

Jeanine Roberts  
Guard



Betsy Ann Davis  
Forward

*Love you loads  
Betsy Davis*

Mr. Charles  
Hester



Coach

# ball Team

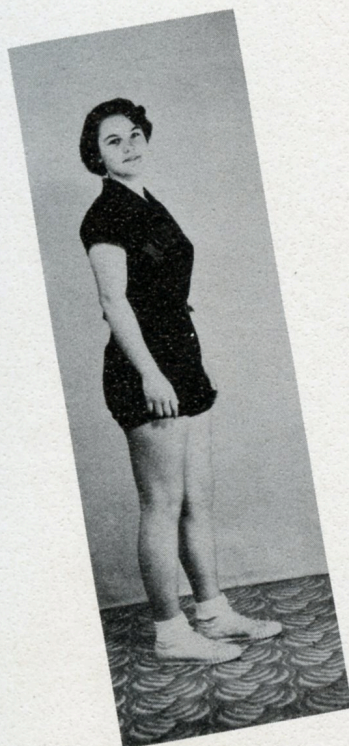

Annette  
Guthrie  
Forward



Patricia Willis  
Guard



Mary L.  
Guthrie  
Forward and  
Guard



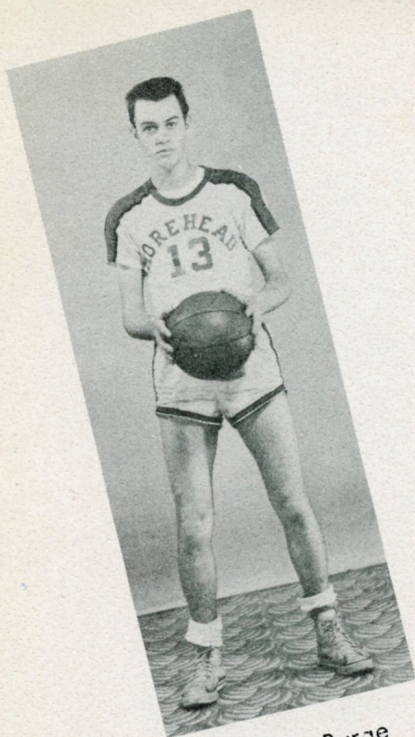

Mitchell Burge  
Forward

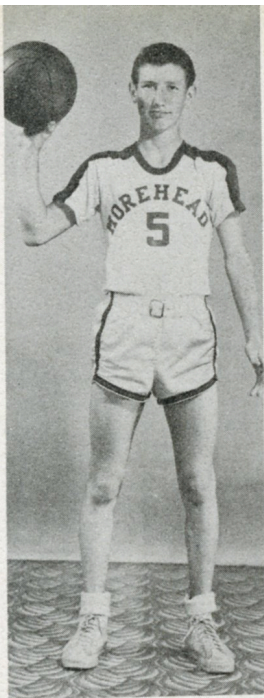

Denny Lawrence  
Forward



Crump Fulcher  
Center

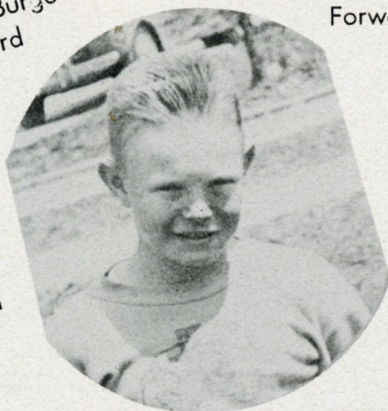

Bradley  
McIntosh

Manager

# Basket Boys'

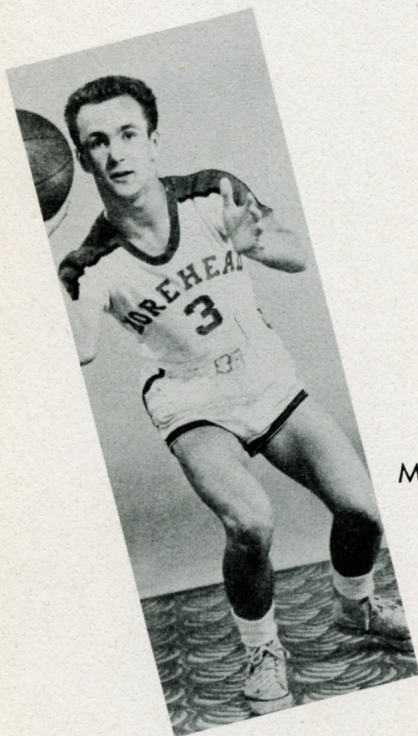

Mack Willis  
Forward



Bobby Matthews  
Guard

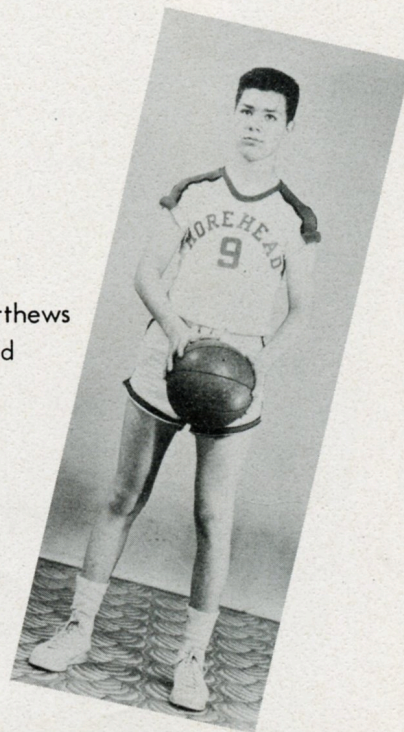

Tommy  
Ballou  
Guard

Compliments Of  
MOREHEAD CITY DRUG CO.



# Basket ball Boys' Team



Mickey Woolard  
Forward

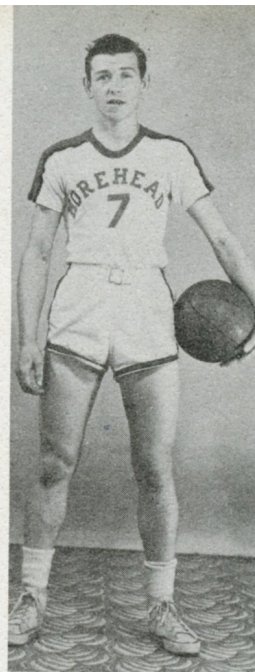

Donald Chadwick  
Guard

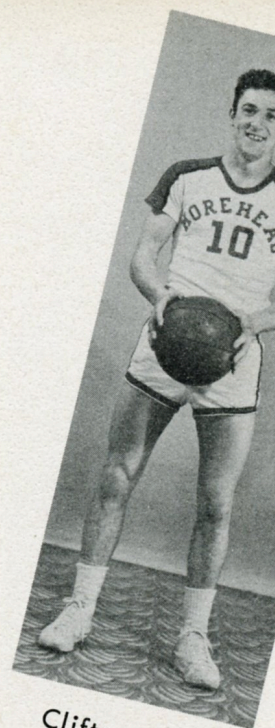

Clifton Steed  
Forward

Gannon  
Talbert



Coach

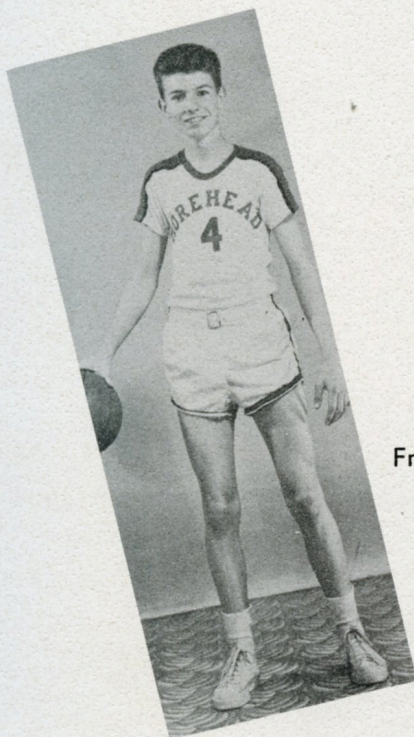

David  
Freshwater  
Center

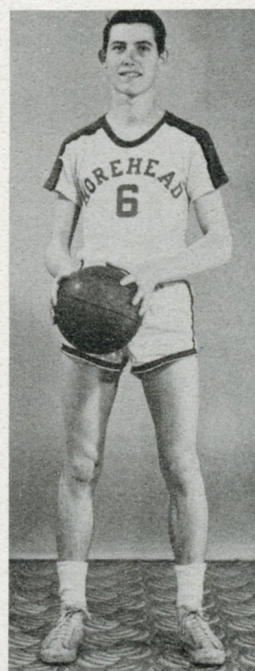

Tommy Bennett  
Forward

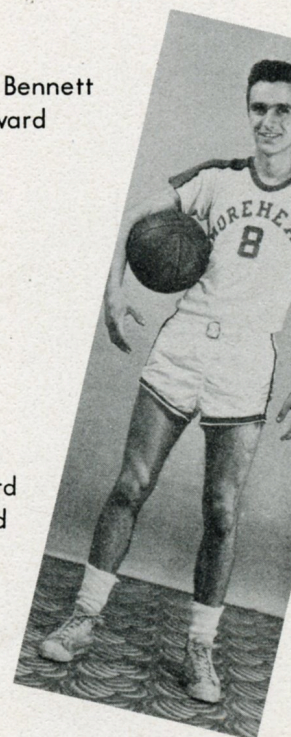

Larry  
Woolard  
Guard

SOUND APPLIANCE CO., INC.  
Morehead City, N. C.





1ST ROW: Horace Willis, Clifton Steed, Billy McClain, Bobby Matthews, Mitchell Burge, Bobby Bass, John Daniels. 2ND ROW: Charles Hester--Assistant Coach, Mickey Woolard, Frank Wickizer, Donald Coats, David Guthrie, Walter Thomas, Grady Willis, Harold Deibert, Gannon Talbert--Coach.

## Baseball

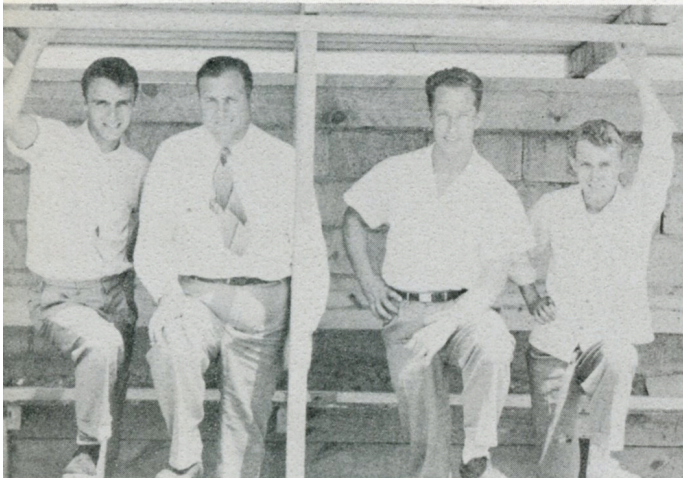

Coaches: Gannon Talbert, Charles Hester.  
Managers: Larry Woolard, Harold Willis.

SEASON'S RECORD		
Morehead		Opponents
2	Swansboro	1
3	Swansboro	4
4	New Bern	8
2	New Bern	7
4	Camp Lejeune	9
12	Camp Lejeune	1
4	Newport	8
4	Newport	2
5	Atlantic	4
3	Beaufort	0
3	Beaufort	2





Polly Steed



Mary Lou Norwood



Nettie Morse

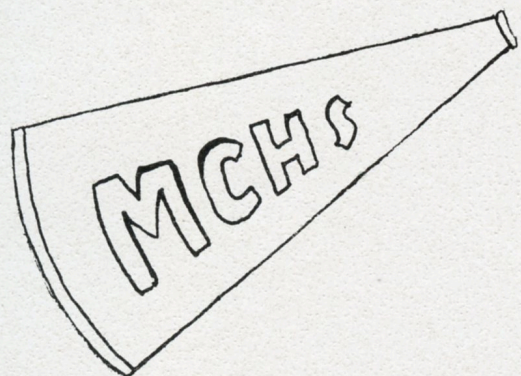

*Cheer  
Leaders*

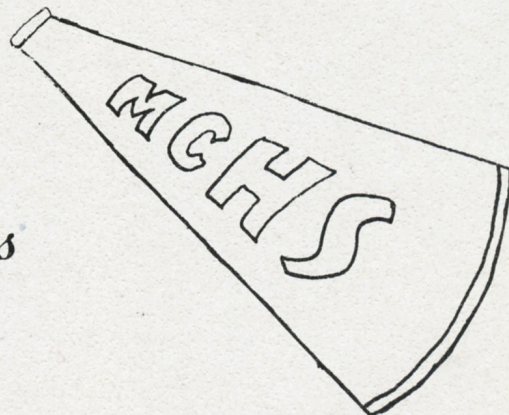

Sue Willis



Suzanne Land



Jean Morton





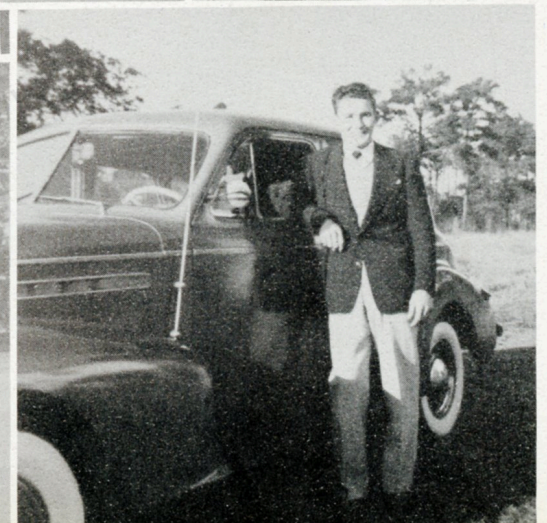
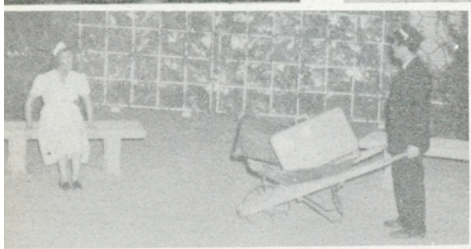
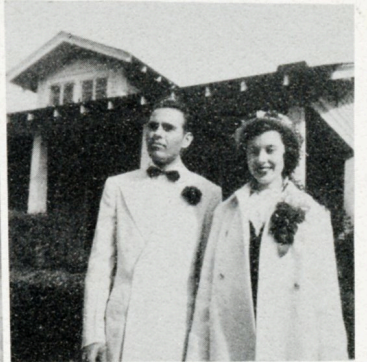
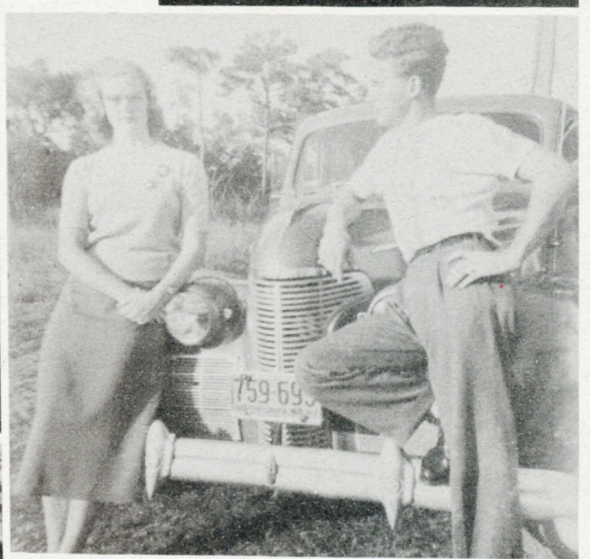
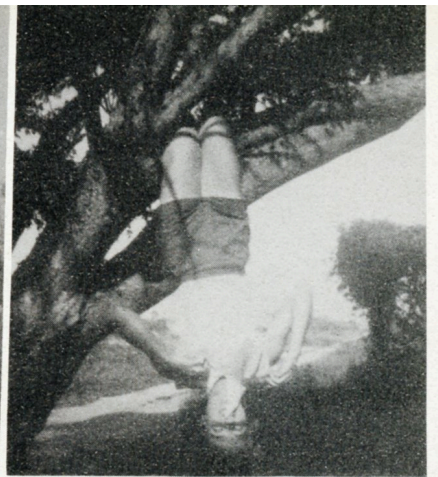



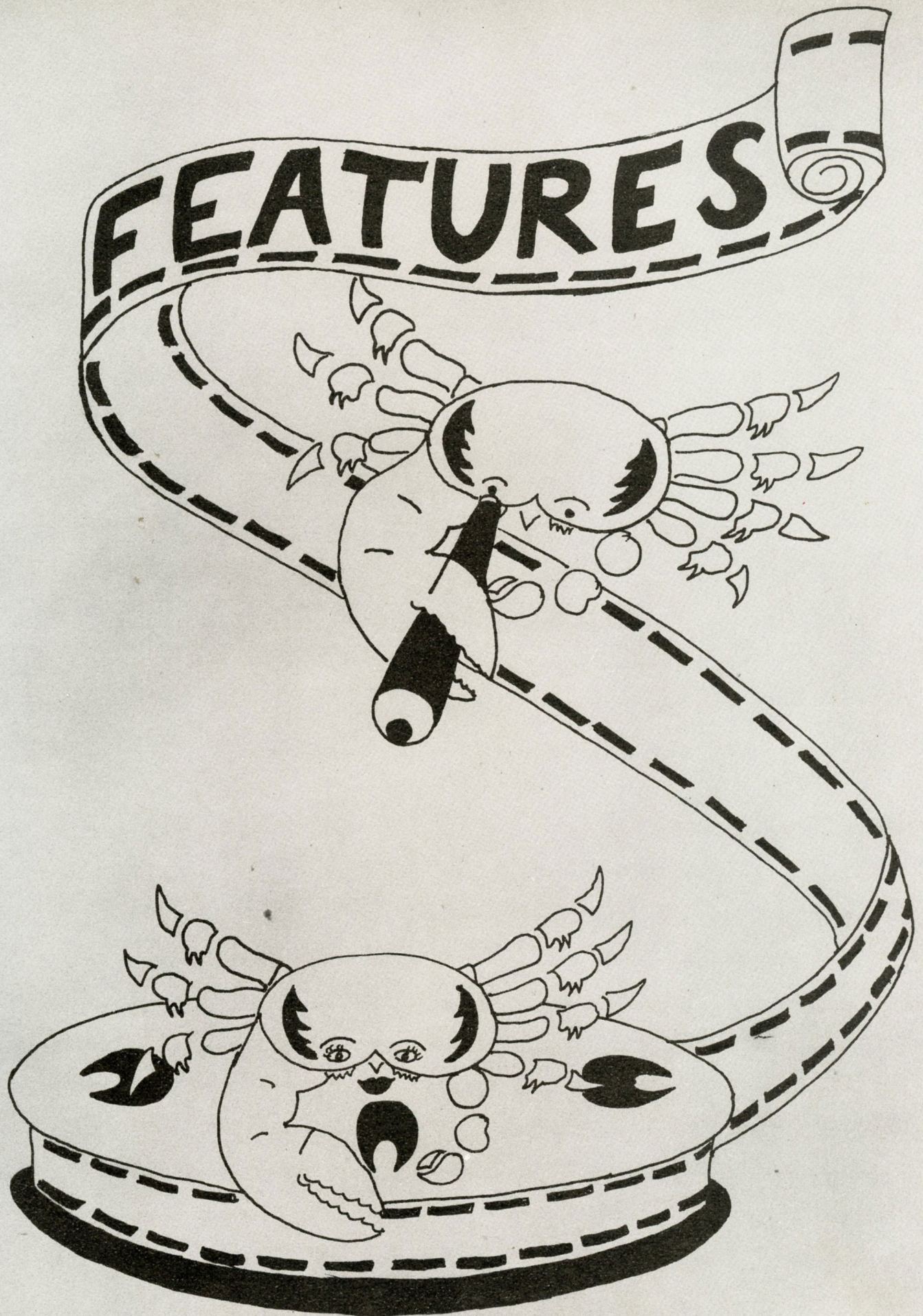



*Student*



*Council*

#### OFFICERS

Perry Gorham . . . . President  
Billy McClain . . . Vice-President  
Jerry Nelson . . . Secretary-Treasurer  
Mrs. Helen Baily. . . . Sponsor

1ST ROW: Myrna Hedgecock, Suzanne Land, Jean Morton, Mrs. Baily. 2ND ROW: Ann Scripture, Ann Webb, Jerry Nelson, Louetta Lewis, Jane Stroud. 3RD ROW: Billy McClain, Tommy Bennett, Tommy Guthrie, Perry Gorham, Douglas King, Joey Willis.

The Student Council, under the leadership of Perry Gorham, has done a remarkable job this year in the Morehead City High School. Our advisor, Mrs. Waldron Baily, has given us her undying devotion and service in fulfilling our duties.

Our projects have been helpful to the school in many ways. It was reported to us that cheating was going on in our classrooms. The Student Council, by combating this, made it one of our most important projects. We also were forceful in keeping our halls orderly and quiet.

Several of our members went to the Student Council Assembly held at Wilmington, N. C. There they learned more about the wonderful organization to which they belonged.

For entertainment we had a Christmas dance which was enjoyed by all who attended. Everything considered, we have had a most successful year.





# Beta Club



1ST ROW: Jean Barbour, Doris Midgett, Bessie Edgerton, Shirley Farrior, Jane Stroud, Ann Carlton, Jerry Nelson. 2ND ROW: Robert Adams, Sue Willis, Betty Joe Bailey, Barbara Willis, Jane Bowles, Hilma Piner, Shirley Willis, Jean Bowles. 3RD ROW: Mrs. Zelma Phillips, Advisor; Marlene Kittrell, Frances Brinson, Anna Lee Bell, Bobby Matthews, Addie Jane Willis, Helen Guthrie, Laurah Mitchell, Pattie Jean Scarboro, Billy McClain.



## Officers



President . . . . .	Billy McClain
Treasurer . . . . .	Bobby Matthews
Secretary . . . . .	Shirley Farrior
Vice-President . . . . .	Frances Brinson



# Girl's Hi-Y



1ST ROW: Bessie Edgerton, Myrtle Midgette, Doris Midgette, Jane Stroud, Jean Barbour, Shirley Farrior, Suzanne Land. 2ND ROW: Helen Willis, Frances Brinson, Marion Oswalt, Anna Lee Bell, Shirley Willis, Jean Morton, Jesse Guthrie, Addie Jane Willis, Helen Guthrie, Florence Danielson. 3RD ROW: Mrs. Rosalie Dowdy, Advisor; Annette Guthrie, Louetta Lewis, Sue Willis, Jane Bowles, Laurah Mitchell, Hilma Piner, Jean Bowles, Doris Grantham, Jerry Nelson.



## First Semester

Secretary . . . . .	Helen Guthrie
President . . . . .	Jerry Nelson
Treasurer . . . . .	Suzanne Land
Vice-President . . . . .	Shirley Farrior
	(Not Pictured)

## Officers

### Second Semester

Secretary . . . . .	Addie Jane Willis
President . . . . .	Helen Guthrie
Vice-President . . . . .	Sue Willis
Treasurer . . . . .	Jean Morton





# Boy's Hi-Y



1ST ROW: Grady Willis, Glenn Diebert, Mack Willis, Elbert Pittman, Tommy Wetherington, John Conner, Toby Guthrie. 2ND ROW: Talmadge Lockhart, Tommy Ballou, Tommy Guthrie, Harold Diebert, Perry Gorham, Robert Adams, Bobby Matthews, Billy McClain, Mr. Jesse Staton, Advisor.

## First Semester

Secretary . . . . . Bobby Matthews  
 President . . . . . Talmadge Lockhart  
 Vice-President . . . Tommy Wetherington  
 Treasurer . . . . . Billy McClain



## Officers

### Second Semester

Secretary . . . . . Douglas King  
 President . . . . . Perry Gorham  
 Vice-President . . . Tommy Wetherington  
 Treasurer . . . . . Vincent Oglesby

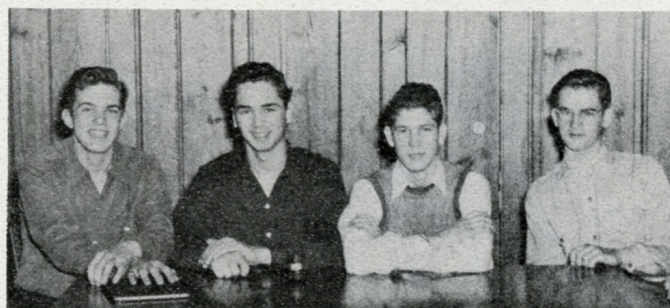



## F. H. A. Club



1ST ROW: Corinne Webb, Rachel Rhodes, Ann Garner, Ann Miller, Barbara Ann Willis, Myrtle Midgett, Mary Jane Willis, Myrna Hedgecock, Joan Wickizer, Carolyn Block, Barbara Guthrie, Jackie Bell, Norma Sally Swinson, Wyona Blanchard, Virginia Garner. 2ND ROW: Molly Barker, Annette Guthrie, Betty Ballou, Carolyn Laine, Nettie Morse, Helen Smith, Janice Swinson, Peggy Davis, Myrna Loy Merrill, Jeannine Powell, Jean Morton, Jessie Guthrie, Addie Jane Willis, Ann Scripture, Helen Guthrie, Jeannine Roberts, Lyndall Swinson. 3RD ROW: Mrs. Florence Cordova, Advisor; Judy Guthrie, Tanya Lindsay, Judy Perry, Carolyn Oglesby, Marly L. Guthrie, Judy Guthrie, Hattie Davis, Anna Lee Bell, Shirley Willis, Mary Eaton, Nellie Ganci, Ann Norris, Ann Swanson, Jeanadale Guthrie, Janice Ray Lewis. 4TH ROW: Dorothy Hill, Jeannine Merrill, Ginger Midgett, Jeraldine Best, Ann Darden Webb, Marlene Kittrell, Bobbie Ann Lee, Jean Davis, Hilma Piner, Laural Mitchell, Jean Bowles, Audrey Mitchell, Sue Conner.

## 4-H Club



1ST ROW: Bernice Willis, Judy Perry, Lois Whitehead, Jackie Bell, Eleanor Stroud, Edith Hall, Anna Belle Hall, Henry Scott, Bobby Morton. 2ND ROW: Marlene Kittrell, Tessie Kittrell, Alice Mills, Bobbie Ann Lee, Jean Davis, Marion Oswalt, Mary Eaton, Faye Adams, Virginia Garner, Lyndall Swinson.



# Safety Patrol



1ST ROW: Tommy Guthrie, Mr. Windell, Harry Fitzpatrick. 2ND ROW: Curtis Guthrie, Ralph Kittrell, Nolan Smith, Henry Scott, R. C. Riggs, Horace Willis. 3RD ROW: Bill Robinson, Billy Bell, Crump Fulcher, Nathan Taylor, Reggie West.

# Library Club



1ST ROW: Nettie Morse, Enid Rose, R. E. Willis, Helen Willis, Patricia Willis, Carolyn Laine, Jackie Bell, Eleanor Stroud. 2ND ROW: Virginia Couch, Dorothy Hill, Janice Lewis, Jeannette Merrill, Hattie Dee Davis, Judy Guthrie, Carolyn Oglesby, Anna Lee Bell, Shirley Willis, Nellie Ganci, Esther Salter, Mrs. Rosalie Dowdy, Advisor. 3RD ROW: Betty Ballou, Peggy Miller, Tessie Kittrell, Ann Webb, Annette Guthrie, Jean Adel Guthrie, Henry Scott, Rupert Smith, Janice Ray Lewis, Judy Willis, Barbara Ann Willis, Georgia Willis.



# Glee Club



FIRST ROW: Mary Lou Norwood, Corinne Bell Webb, Mary Emma Kirkman, Billy McClain, Bobby Matthews, Crump Fulcher, Edward Beard, Tommy Bennett, Curtis Willis, Jerry Conner, Donald Miller, David Freshwater, Mark Fair Willis, Addie Jane Willis, Jean Morton, Mary Jane Roberts. SECOND ROW: Aline Frost, Florence Danielson, Myrna Hedgecock, Tanya Lindsay, Ann Webb, Ginger Midgett, Elbert Pittman, J.D. Ballou, Douglas King, Tommy Ballou, Paul Willis, Bobby Willis, Horace Willis, Bobby Gates, Henry Scott, Janice Ray Lewis, Jackie Taylor, Jeannie Powers, Maxine McLohon, Esther Salter, Ann Garner. THIRD ROW: Barbara Guthrie, Jackie Bell, Janice Lewis, Mary Ellen Rice, Judy Perry, Nettie Morse, Pattie Love, Frances Brinson, Sue Conner, Norma Swinson, Jean Guthrie, Pattie Bell Scarboro, Barbara Joyce Willis, Ann Carlton, Hattie Davis, Enid Rose, Helen Willis, Ann Scripture, Helen Guthrie, Betty Pittman, Mary Laura Guthrie, Carolyn Hill, Betty Ipock, Dorothy Hill, Virginia Couch, Mr. Ralph Wade, Director.

Pattie Jean Bell



Judy Perry  
Drum Majorette

## Major

Corinne Webb





# Band

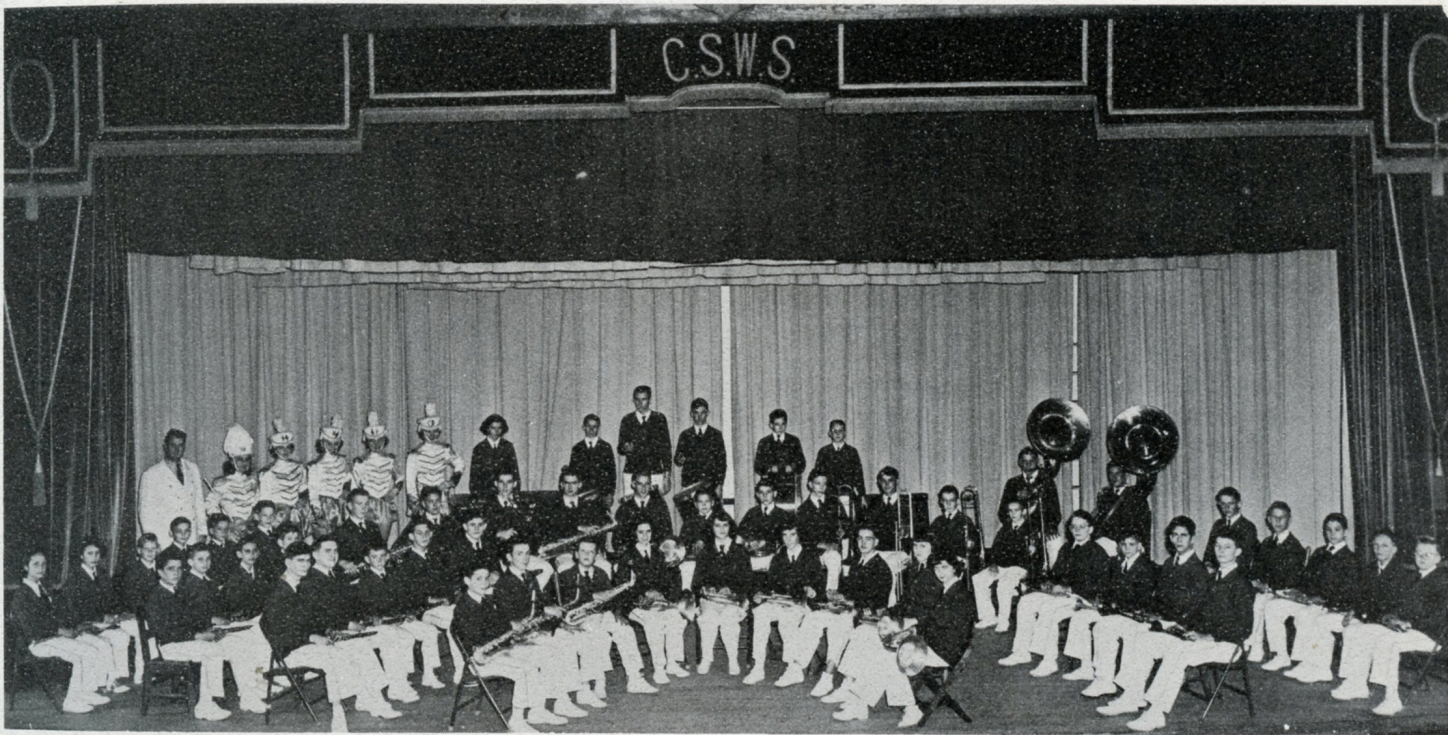

FIRST ROW: Jimmy Willis, Griddie Adams, Theodore Phillips, Frances Brinson, Mary Jane Roberts, Mary Ellen Rice, Lester Lewis, Mary Kirkman, Myrna Hedgecock. SECOND ROW: Bobby Willis, Billy Laughton, Watson Morris, James Willis, Earl Freeman, Carol Willis, John Diebert, Paul Willis, David Freshwater. THIRD ROW: Earl Wade, Gordon Day, Carol Rice, David Nelson, Walter Fulcher, Terry Norman, Tommy Bennett, Donald Miller, Harold Diebert, Neal Webb, Charles Canfield, Joe Dixon, Jerry Conner, Billy Rich, Frances Swanson. FOURTH ROW: Corinna Smith, Ann Shevelle, Darden Eure, James Phillips, Robert McNeil, Llewellyn Phillips, Billy Smith, J.L. Seaman, Buddy Rose, Kenneth Putnam, George Whittle. FIFTH ROW: Mr. Ralph Wade, Director, Judy Perry, Corinne Webb, Lois Willis, Florence Danielson, Patty Jean Scarboro, Geraldine Hedgecock, Walter Willis, Crump Fulcher, Billy Merrill, Douglas Taylor, Raymond Earl Willis, James Griffin, Horace Willis.

ettes

Lois Willis

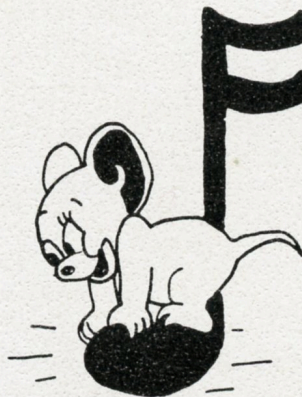

Florence Danielson





# Commercial Department



Peggy Arthur

Alberta Benjock



Ida Broadhurst

Ruby Davis

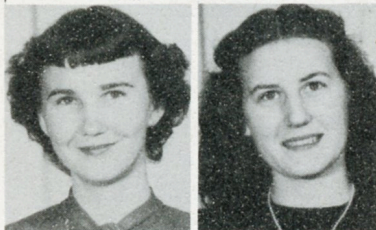

Marguerite Fulford

Estelle Gillikan



Kathryn Golden

Hazel Hamilton



Betty Hibbs

Jane Howerton

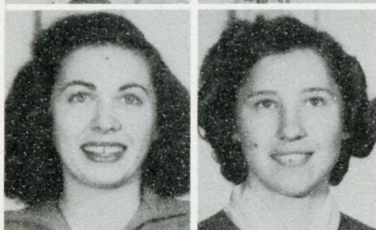

Claudette James

Etta Ruth Jones

Sylvia Lewis

Betsy Noe

Mary Norton

Lucy Pake

Minnie Piner

Patricia Schuyler

Ava Lee Taylor

Betsy Wade

Barbara Willis

Iris Willis

Sherry Willis

Virginia Willis



Ruth Esther Wooten

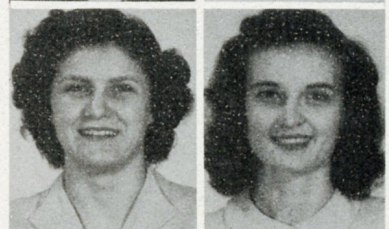
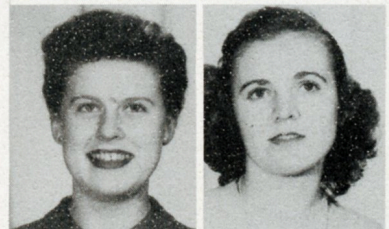



# SENIOR ACTIVITIES







Top Photo - Reading From Left To Right:

Reggie Mortimer . . . . .	Elbert Pittman
Prompter . . . . .	Doris Grantham
Mr. Higgins . . . . .	Talmadge Lockhart
Miss Lavelle . . . . .	Sue Willis
Edward Gordon . . . . .	Tommy Wetherington
Evelyn Winslow . . . . .	Suzanne Land
Mr. Marshall . . . . .	Perry Gorham
"Speedy" Marshall . . . . .	Billy McClain
Lois Meredith . . . . .	Helen Guthrie
Marjorie . . . . .	Anna Belle Hall
Janet . . . . .	Shirley Farrier
Beatrice . . . . .	Pattie Jean Scarboro
Director . . . . .	Mrs. Waldron Baily
Inmate No. 1 . . . . .	Crump Fulcher
Inmate No. 2 . . . . .	Marlene Kittrell
Hardboiled McCafferty . . . . .	Tommy Guthrie
Pluribus . . . . .	Douglas King
Pendie . . . . .	Judy Perry
Stage Hand . . . . .	Harry Fitzpatrick

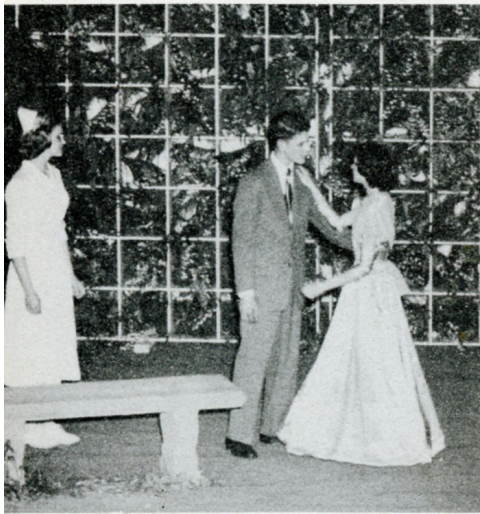

"WHO  
WOULDN'T  
BE  
CRAZY?"



*Senior*

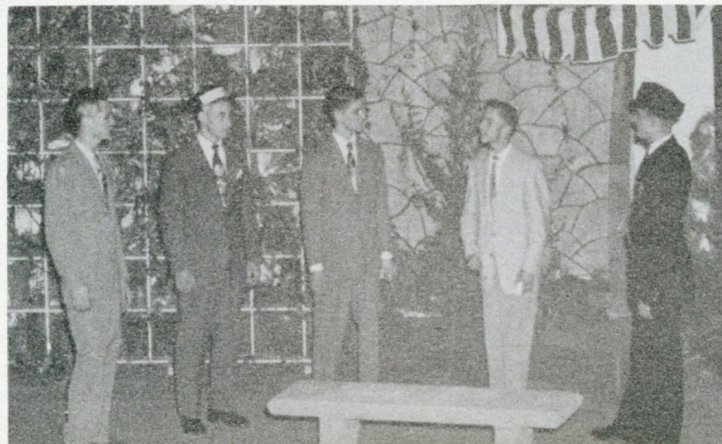

*Play*



*Junior*

*Banquet*

*Senior*





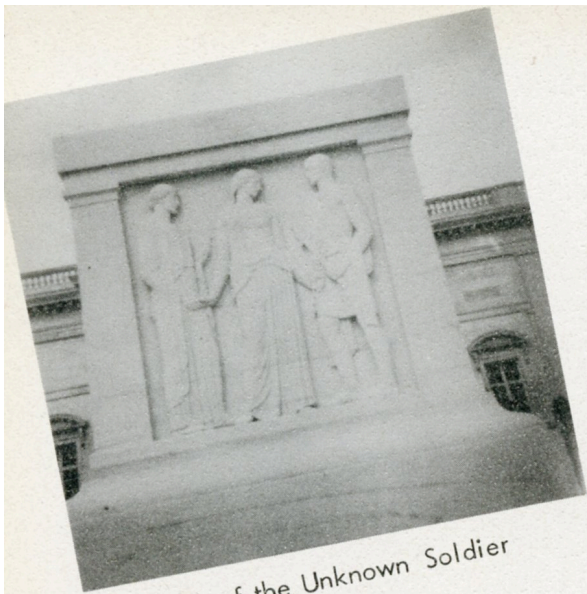

Tomb of the Unknown Soldier



Waiting (im) Patiently for the  
Bus at Mt. Vernon



The Washington Monument

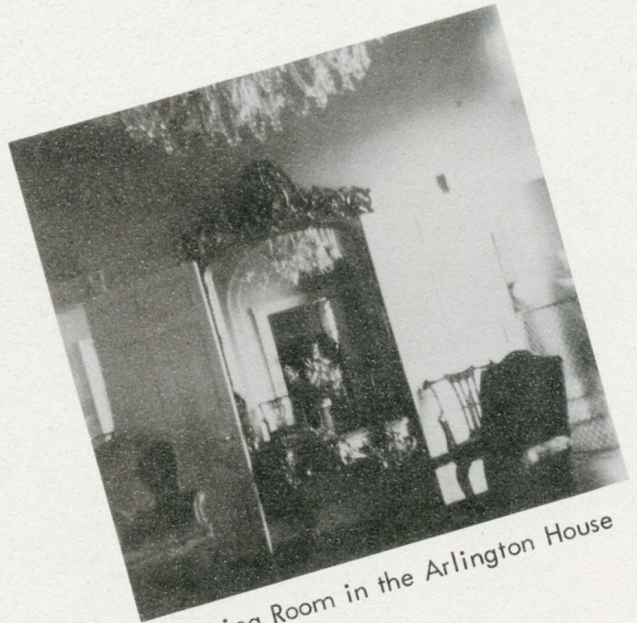

Drawing Room in the Arlington House

The Supreme Court Building



*Senior  
Washington  
Trip*



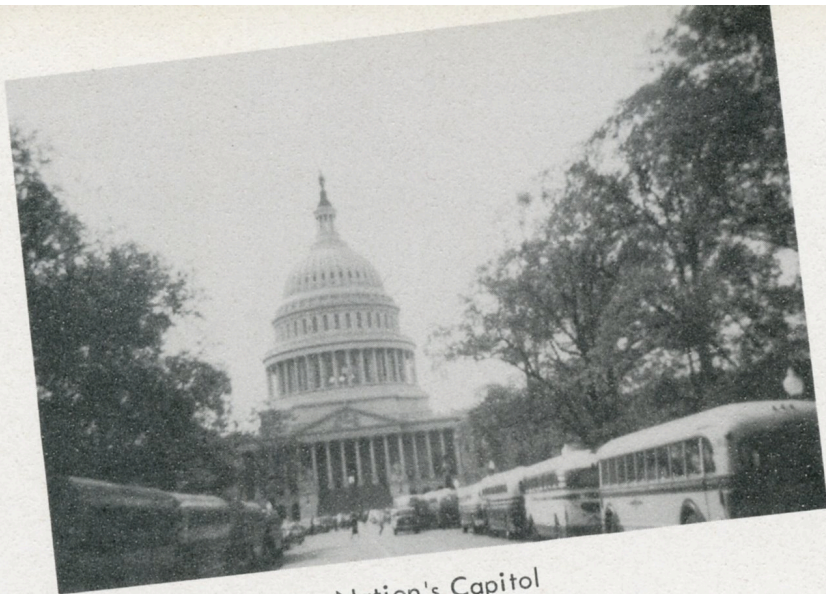

Our Nation's Capitol

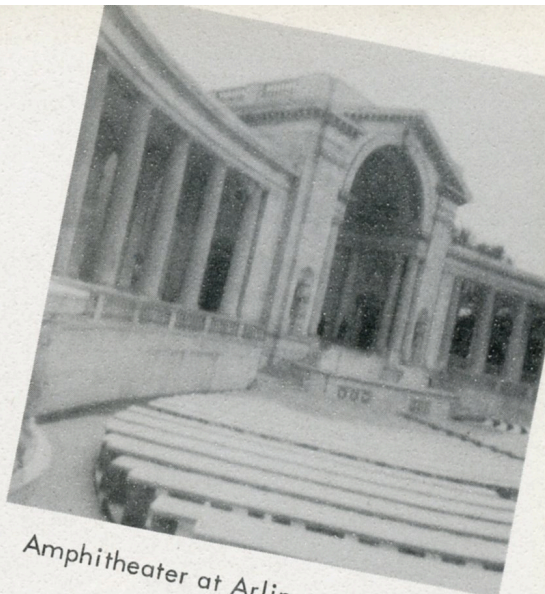

Amphitheater at Arlington Cemetery



Franciscan Monastery

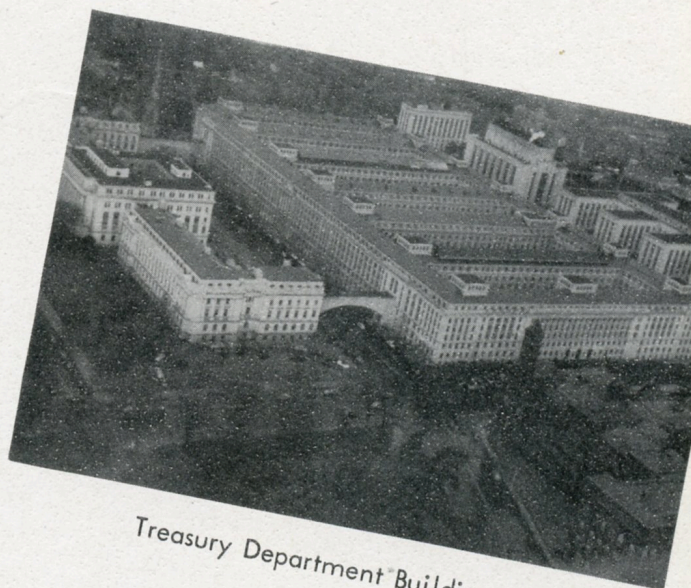

Treasury Department Building

Changing of Guards at the Tomb of the Unknown Soldier

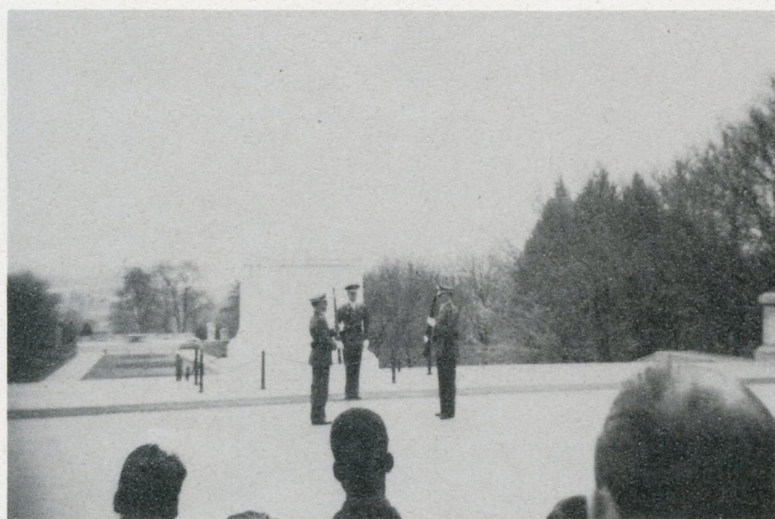

Leaving Newport, N. C. for  
Washington, D. C.!

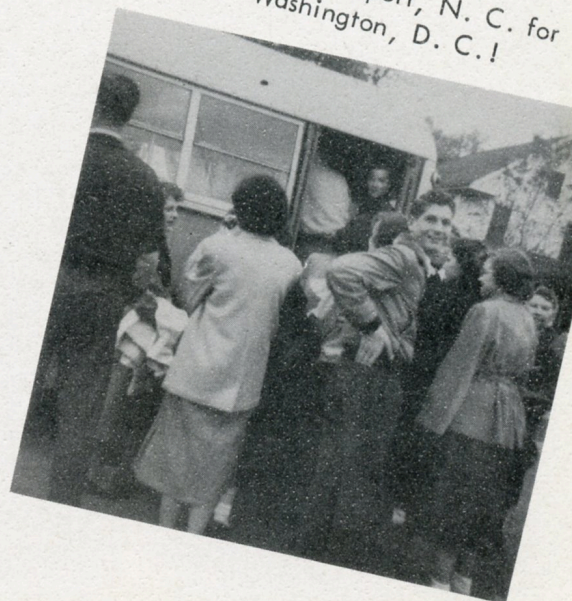





Taking our places for the big event.



Honorary guests.

## *Graduation*

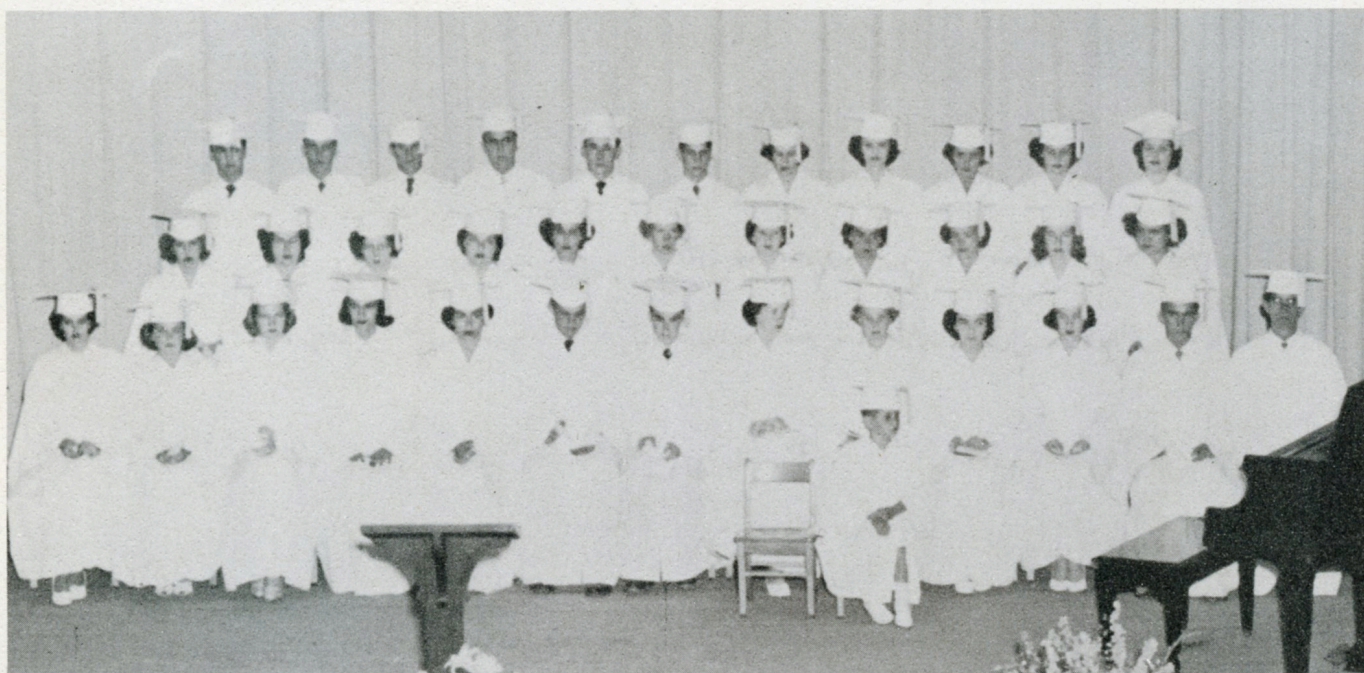

### THE GRADUATING CLASS

1ST ROW: Sarah Robinson, Jo Ann Wickizer, Sue Willis, Jean Bowles, Jane Bowles, Douglas King, Elbert Pittman, Pattie Jean Scarboro, Barbara Willis, Helen Guthrie, Suzanne Land, Billy McClain, Harry Fitzpatrick. 2ND ROW: Doris Grantham, Marion Oswald, Mary West, Marlene Kittrell, Violetta Willis, Anna Belle Hall, Shirley Farrior, Judy Perry, Shirley Willis, Anna Lee Bell, Nellie Ganci. 3RD ROW: Perry Gorham, Crump Fulcher, Harold Deibert, Tommy Guthrie, Talmadge Lockhart, Tommy Wetherington, Betty Jo Bailey, Jerry Nelson, Laurah Mitchell, Hilma Piner, Bobbie Ann Lee. MASCOTS: Hershey Miller, Brenda Phillips (not pictured.)



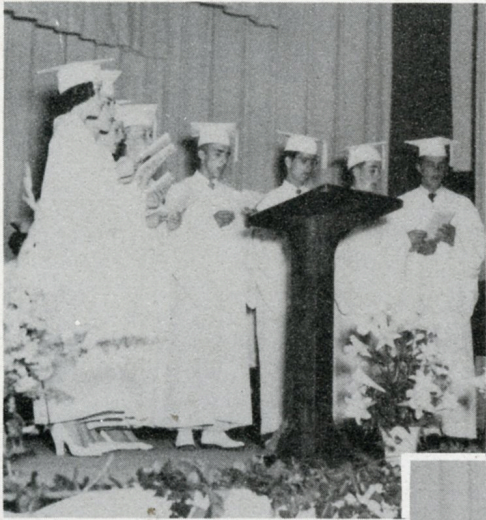

Double Quartet

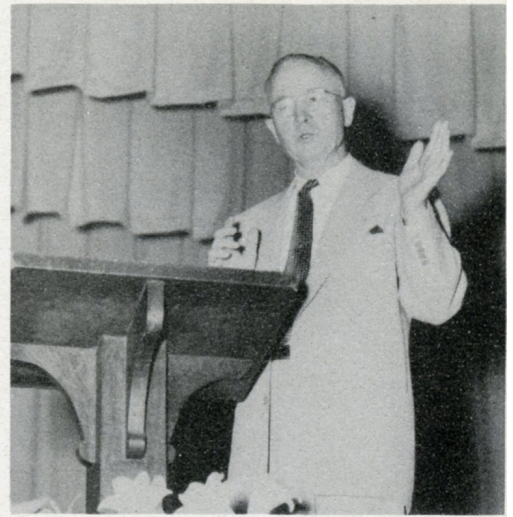

Guest Speaker Dr. J. K. Long



Sue Willis, Pianist

Principal Windell,  
Master of Ceremonies

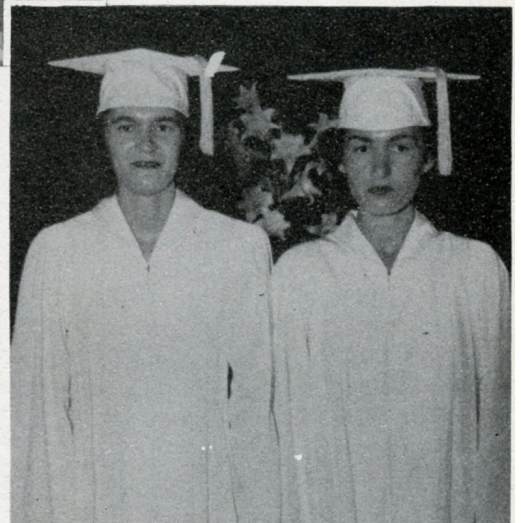

Valedictorian, Jean Bowles  
Salutatorian, Jane Bowles





## *The Staff of the 1951 Sand Fiddler*

Sue Willis . . . . .	Editor
Jean Bowles . . . . .	Assistant Editor
Judy Perry . . . . .	Business Manager
Alice Mills . . . . .	Art Editor
Talmadge Lockhart . . . . .	Circulation Manager
Joe Dixon . . . . .	Photographer

1ST ROW, LEFT TO RIGHT: Betty Jo Bailey, Lois Willis, Barbara Willis, Ann Carlton, Jean Bowles, Sue Willis, Ann Webb, Carolyn Laine, Patricia Willis, Addie J. Willis. 2ND ROW: Jean Barbour, Jane Stroud, Judy Perry, Pattie J. Scarboro, Shirley Farrier, Suzanne Land, Nellie Ganci, Ginger Midgett,

Annette Guthrie, Jerry Nelson, Shirley Willis, Helen Guthrie, 3RD ROW: Douglas King, Joe Dixon, Robert Adams, Talmadge Lockhart, Billy McClain, Bobby Matthews, Miss Ruth Self, Sponsor.



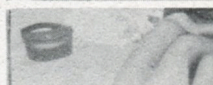
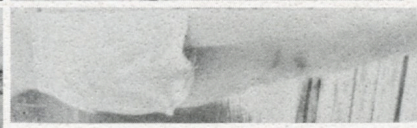
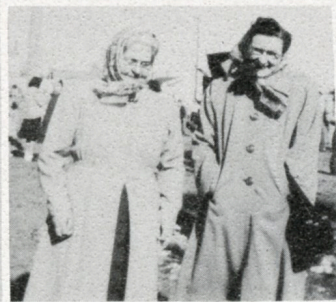
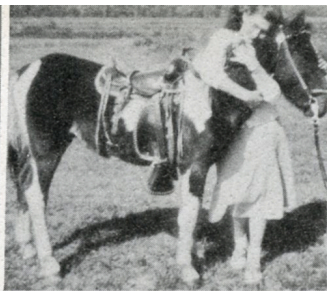
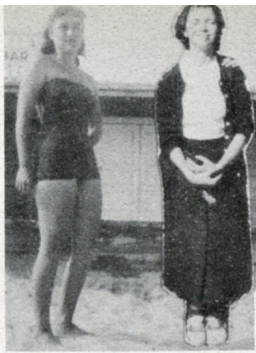



# *Parker Motors*



CHRYSLER & PLYMOUTH

Sales & Service

We Aim to Take Care of Our Own

509 Arendell St.



## *Blanchard's Electric Service*



Congratulations and Best Wishes to the Class of 1951



## *Lee Motor Sales Inc.*

Your Kaiser-Frazer Dealer

1406 Bridges St.

Phone 6-4140



## *Beach Road Service Station*



Open All Night

Congratulations and Future Success to the Graduating Class of 1951

## *Ocean Park Drive-In Theater*



Movies are Better Than Ever at Your Friendly Drive-In Theater



OUR BEST WISHES TO THE SENIOR CLASS OF 1951

*Wallace Fisheries Company*

MOREHEAD CITY, N. C.



# *Copeland Edgewater Motor Court*

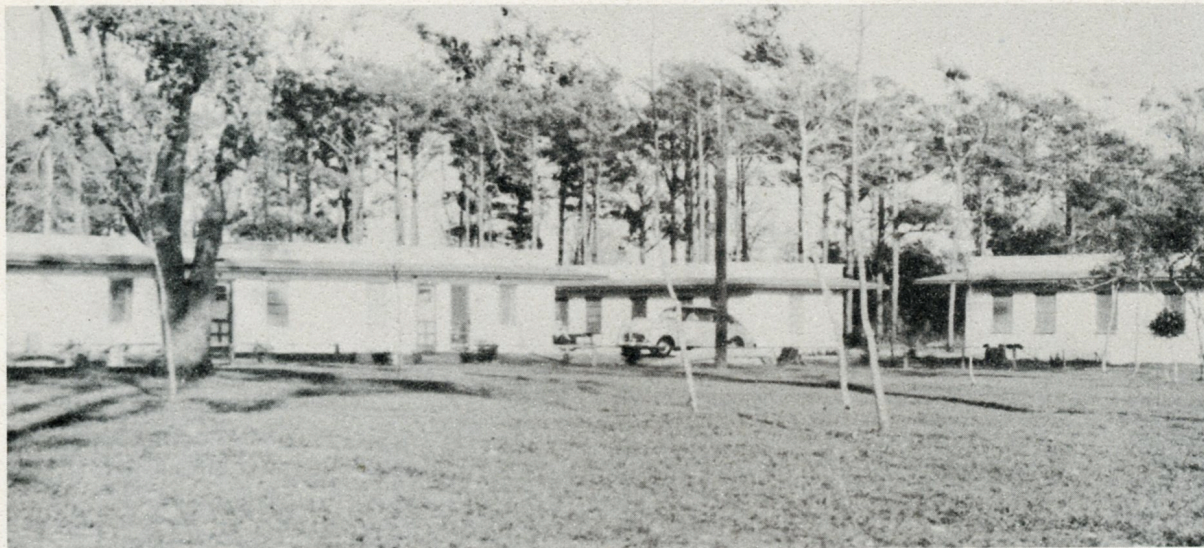

The Best Fishing on Beautiful Bogue Sound  
Rooms With Private Baths  
2 miles west of Morehead City, N. C. On U. S. 70  
3 miles from Atlantic Beach, N. C.  
1 1/2 miles east of Greyhound Race Track



## *Sanitary Fish Market*

Congratulations and Future Success to the Graduating Class of 1951



CONGRATULATIONS TO THE SENIORS



## *Sunshine Laundry*

The Soft-Water Laundry  
Dry Cleaning

We are Reliable

Phone 6-4440

Morehead City, N. C.

17th & Bridges Sts.



# *Jenkins Furniture Company*



Complete Home Furnishings

Kelvinator Appliances

Mengal Permanized Furniture

1201 Evans Street

Compliments of

## *Lea's Fish House*



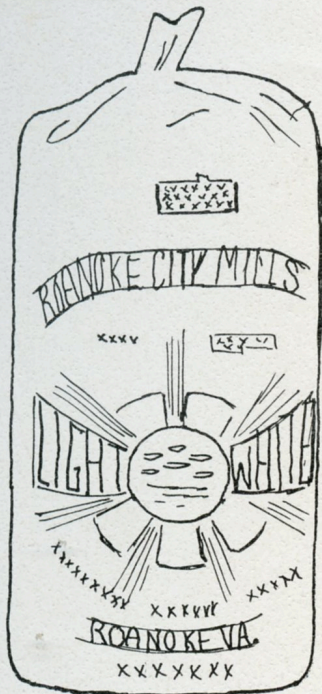

Best Wishes  
to the graduating class of '51  
LIGHT WHITE  
FLOUR  
Exclusive Whole Distributors

*W. P. Freeman*

*Wholesale Company*  
Morehead City

*Loftin Motor  
Company*

SALES FORD SERVICE  
Beaufort, North Carolina

Your Carteret County Ford Dealer for the Past 25 Years



# *First Citizen Bank and Trust Company*

Time  
Tried  
Tested

For  
Fifty-three  
Years

Complete Banking Service  
Member of Federal Deposit Insurance Corp.  
Morehead City, N. C.

# *Kaiser Frazier and Willis*

The Worlds Most Copied Car

LEE MOTOR SALES

Morehead City, N. C.  
Alton Mason  
Manager



# *Jefferson Hotel*

E. M. Dewey, Manager

Morehead City, N. C.

## *Cannon Boat Works*

Commercial and Pleasure Craft  
Building and Repair  
3 Miles West of Morehead City  
Highway #70

"A Woman Without Diamonds is Like a Night Without Stars"

## *B. A. Bell*

Your Jeweler Since 1910  
Diamonds - Watches - Jewelry  
Silver - China - Crystal

Phone 2-445-1

Beaufort, N. C.

S and M  
Gas and Appliance  
Sales and Service  
Morehead City, N. C.  
Phone 6-3984

WILLIS PURE OIL STATION  
Corner 6th and Arendell Streets  
Phone 6-3114  
Marvin E. Willis  
Morehead City, N. C.

Compliments of  
CARTERET HARDWARE SUPPLY CO., INC.  
Phone 2-4211 Beaufort, N. C.

Compliments of  
WHALEY'S TEXACO SERVICE  
"Your Texaco Products"

Phone 6-3661  
Morehead City, N. C.



Recapping & Vulcanizing  
New Tires

TIRE SERVICE COMPANY

Morehead City, N. C.  
Phone 6-3029  
Jim Morrill, Manager

SEITTERS ESSO STATION

Corner of 9th & Arendell  
Morehead City, N. C.  
Phone 6-4371

J. L. CRUMP

Real Estate & Insurance  
Morehead City, N. C.  
Phone 6-4000

Compliments of

CHERRY'S MARKET

GULF SERVICE STATION

7th & Arendell Sts.

Gas  
Oil  
&  
Greasing

A. M. Garner

SOUND CHEVROLET  
COMPANY

Parts Department Phone 6-4071  
Service Department Phone 6-3364

Morehead City, N. C.

R. T. WILLIS AND SONS

Headquarters

for

Paint

Hardware

&

General Merchandise

Phone 6-4011

910 Arendell St.

Compliments of

"FELTON'S"

517 Front Street Beaufort

Compliments of  
NEWMAN'S TEXACO SERVICE  
Atlantic Beach

Compliments of  
MANSFIELD SAW MILL  
All Types  
Building Materials



WILLIS AUTO SUPPLY CO.  
Auto Accessories & Electrical Supplies  
Phone 6-3560  
906 Arendell St.

Compliments of  
C. H. FREEMAN AND SONS  
Real Estate and Monuments  
809 Bridges Street  
Phone 6-4211

SCARBORO - SAFRIT LUMBER CO.  
Beaufort, N. C.

L & L COAL COMPANY, INC.  
Best in Coals - Ready Mixed Concrete  
Sand - Gravel  
Beaufort, N. C. Phone 2-518-1

Ann St. ESSO STATION  
Phone B-537-1  
Beaufort, N. C.  
Hobert Kelly  
Owner & Operator

Compliments of  
THE CITY & ROYAL THEATERS  
"Where Movies Are Better Than Ever"

Compliments of  
LEARY'S  
"Men's Wear Known Everywhere"

EARLY JEWELERS  
"The Store of Satisfaction"  
Bulova - Keepsake - Elgin  
Phone 6-3186 812 Arendell St.

OTTIS FISH MARKET  
Fresh Seafood Daily  
Dressed and Delivered  
Fishing Information  
Phone 6-4020

Compliments of  
MACHINE & SUPPLY CO.  
Distributors of Marine Supplies



BELHAVEN FISH AND OYSTER CO.

Wholesale and Retail  
Morehead City, N. C.

KING'S DO-NUT SHOP  
Mrs. King's Do-Nut Shop on Beach Road  
Groceries  
Plain and Fancy Donuts

CLYDE JONES

Gas and Appliance Company  
Sales Pyrofax Service  
Phone 6-4044 28th Arendell St.  
Morehead City

FRED'S SERVICE STATION  
2 Miles West of Morehead on U. S. 70  
Greasing - Oil Change - Road Service

Compliments of

HUNTLEY'S

Phone 2-4871 2-7206 Beaufort, N. C.

EARL FREEMAN & EL NELSON

Fancy Groceries  
and  
Select Meats  
Phone No.  
6-3181  
912 Arendell St.

Compliments of  
CARTERET SUPPLY CO.  
Wholesale Groceries and Feeds  
of All Kinds

MUTUAL INSURANCE AGENCY

S. A. Chalk, Jr.  
First Citizens Bank Building  
Morehead City, N. C.  
Security - Service  
Savings for Preferred Risks

KIB GUTHRIE'S GROCERY  
Where You Find Good Food  
Morehead City, N. C.

Compliments of  
REX RESTAURANT  
American and Italian Foods  
B. Marino and Sons



<p>Compliments of</p> <p>MOREHEAD CITY GARMENT COMPANY</p>	<p>SPINNING WHEEL</p> <p>Patterns - Materials - Sewing Machines</p> <p>(Sales and Service)</p> <p>Morehead City, N. C.</p>
	<p>LEE A. MURDOCK</p> <p>Groceries &amp; Feeds</p> <p>Wildwood, N. C.</p>
<p>COUNTRY STORE</p> <p>Native Meat &amp; Groceries</p> <p>2407 Bridges St.</p>	<p>Compliments of</p> <p>THE VOGUE</p> <p>Beaufort, N. C.</p>
<p>Compliments of</p> <p>GORDON C. WILLIS CO.</p>	<p>Compliments of</p> <p>CITY FISH MARKETS</p>
<p>SCOTT'S AUTO SERVICE</p> <p>Garage and Parts Store</p> <p>Overhauling, Towing, Welding</p> <p>Body Service</p> <p>Arendell Street Morehead City</p>	<p>PHILLIP GROCERY</p>
<p>D. G. LEWIS</p> <p>Grade A - Grocery &amp; Meats</p> <p>Hot Dogs - Hamburgers</p> <p>&amp;</p> <p>Drinks</p>	<p>Compliments of</p> <p>CITY SHOE SHOP</p> <p>Arendell Street</p>
<p>HOLDEN'S RESTAURANT</p>	<p>Compliments of</p> <p>BRYAN'S GROCERY STORE</p>
<p>Compliments of</p> <p>MODERNE BEAUTY SHOPPE</p>	<p>Compliments of</p> <p>VANITY BEAUTY SHOP</p> <p>Phone 6-4074 1101 Arendell St.</p> <p>Morehead City, N. C.</p>
<p>WRIGHT'S SERVICE STATION</p> <p>Pure Oil Products</p> <p>H. W. Heady, Manager</p> <p>Phone 2-7221 Live Oak Street</p>	<p>MITCHELL'S CARPENTER SHOP</p> <p>Cabinets, Anything Made of Wood</p> <p>2 1/2 Miles West of Morehead City Highway 70</p>
<p>WAINWRIGHT'S ESSO STATION</p> <p>Fuel Oil &amp; Kerosene</p> <p>Morehead City, N. C.</p>	<p>Compliments of</p> <p>WILLIE GRAY'S JUNK YARD</p> <p>We Buy</p> <p>Scrap Iron and Metals</p> <p>Phone 6-3684</p>



Compliments of STROUD'S FOOD CENTER	Compliments of WALTER A. MORRIS Jeweler
E. W. DOWNUM COMPANY Department Store Ready-to-Wear and Dry Goods Beaufort, N. C.	Compliments of 8TH STREET ESSO STATION Morehead City, N. C.
Compliments of THE MOREHEAD CITY FLORAL COMPANY Phone 6-4090	Compliments of YELLOW CAB CO. Phone 6-3125      Morehead City, N. C.
REID'S NOVELTY SHOP Gifts For All Occasions Souvenirs	Compliments of WELDONS JEWELERS
HALL'S DRY CLEANERS "For People Who Care" TAILORS & HATTERS Phone 6-3325	MERRILL'S Ladies Ready-to-Wear
STYRON'S Clothing - Shoes & Shoe Repair 918 Arendell Street	Compliments of REAM'S MARKET
CITY BAKERY Birthday and Wedding Cakes Our Specialties Phone 6-3050	T. D. LEWIS Machine Shop    General Machinery Phone 6-3415 Morehead City, N. C.
Compliments of DAVE FREEMAN Up to date slipcovering - Upholstering Prices right	THE DRESS SHOP "Where You Naturally Expect the Best" Morehead City, N. C.

Best of  
luck always  
in your future  
years. Love will miss  
you next year!  
Love always,  
Ann

*Autographs*





MYERS *deep-tone* YEARBOOKS

THE PACEMAKERS OF QUALITY

MYERS AND CO. INC.

TOPEKA, KANSAS



